TEAR GAS BOMBS ROUT 10 FAMILIES

WEATHER

Increasing cloudiness tonight, probably followed by showers Sunday; slightly warmer Sunday; lowest temperature tonight between 45 and 50 degrees.

Pittsburgh Sun-Telegraph

ESTAB. 1927—VOL. 4—NO. 113 SATURDAY, MAY 25, 1929 THREE CENTS

WALL ST. CLOSE

Texas Fliers Up 141 Hours, Near Time Record

Today

Mainly About Fliers.
The Lindbergh Lesson.
Diphenyl Chloroarsine.
What 500 Planes Could Do.

—By ARTHUR BRISBANE—

LINDBERGH flew the ocean sitting in a cockpit, unable to look ahead except with the aid of a periscope, as men look from trenches, or a submarine.

That supplied a valuable idea to the army of Great Britain.

EVER since Lindbergh's flight, British Royal Air Force engineers have been working, in secret, on what they call "the greatest lesson of Lindbergh's flight."

Amazed at Lindbergh's good physical condition when he landed in Paris, thoughtful British engineers decided that it was due, largely, to the enclosed cockpit, protecting him from cold, engine noise to a great extent, and fumes from the engine.

THEY have produced, keeping secret its details, a fighting plane with a cockpit protected by armor in which the pilot will sit and fight, entirely enclosed, or drop explosives or gas, safer than any fighting pilot has ever been.

THREE Swedish fliers will soon start for this country, coming west via Greenland. Swedes, always pioneers, are excellent fliers, and they will be welcome.

This trip would amaze the hardy Scandinavians that came here in a row boat long before Columbus.

Imagine their incredulity had someone told them, "Before many years, Swedes will fly across this ocean."

THE Texas fliers are finishing their sixth day of continuous flight. At dusk tonight, if still in the air, they will have eclipsed the "Question Mark's" record and hold the world's championship.

SUCH flights "against time" are extremely important, testing the endurance of engines and pilots and preparing for the round-the-world air trips soon to come.

LEMOIGNE, French flier, has beaten the world's record for altitude flight with load.

He went up 31,500 feet, carrying half a ton.

TODAY or tomorrow two planes may start together in a race across the Atlantic. One plane starts for Rome, one for Paris. Such is the day's flying news.

MORE important to this country is the announcement by British army authorities that gas masks and all defense against poison gases will be worthless in the next war.

A safe place would be the inside of a submarine, 100 feet under water, except that a depth bomb could reach that.

THE nations, according to the same authority, are secretly manufacturing gases far more deadly than any yet known. That seems hardly necessary, after you read of one new gas known to all, called diphenyl chloroarsine, interestingly described by Stuart Case in the "New Republic."

IN a recent theoretical air attack 75 planes from the imaginary "northern enemy" bombed London, with 75 other planes and unlimited anti-aircraft guns defending the city.

The attacking planes broke through with ease, not one being theoretically or otherwise checked. Each dropped 500 pounds of bombs.

MR. CHASE writes: "Had these 22 tons of bombs been filled with diphenyl chloroarsine, half the population of London, men, women and children, would have been wiped out. All known methods of defense were helpless before 75 pilots.

"Not a single attacking plane was downed. Imagine what might be done with 500 planes, instead of 75, a force that every one of the leading nations can readily mobilize.

"France, for instance, is now in position to bring 4,000 planes into action at the call of the radio."

EUROPE'S laboratories have prepared bombs "filled with deadly plague bacilla, or with anthrax for the extermination of milk cows and horses."

THE new explosive, "radium atomite," more powerful than T N T, is interesting. But the main thing is the number of planes. In this country, where nobody in authority seems to worry, a well-planned attack could wipe out New York, Chicago and Washington in a couple of hours. And millions of unprotected Americans would pay with their lives for official indifference and lack of imagination.

Diphenyl chlororarsine, you must know, makes gas masks useless.

CAN anything be done? Certainly. The richest country in the world might have such powers of attack as would mean swift destruction for any nation foolish enough to attack the United States.

To attack this country now would be as safe as "taking candy from a sick child."

SHALL we ever abandon the Philippines? Not if we continue finding gold there. Many an American will long to cross the Pacific when he reads of gold discoveries on the Angat river, 25 miles out of Manila.

Nineteen Americans have staked out a gold territory with 20 to 50 million dollars gold in sight.

HOW much more gold the Spaniards may have missed on that river, and in other parts of the Philippines, no one knows.

American engineers will find out. The 19 Americans that hold the big find are all members, or

(Continued on Next Page, Col. Eight.)

FORT WORTH PAIR TO FLY TILL MOTOR BREAKS

Plane Takes on Sufficient Fuel to Pass World Mark At 10:13, Pittsburgh Time

FORT WORTH, Tex., May 25.—(AP.)—The single-motored rebuilt Ryan monoplane christened the Fort Worth today was within a few hours of establishing a new record for sustained flight.

The plane completed its one hundred and forty-first hour in the air at 8:33 o'clock this morning. At that time the ship had approximately 10 hours to go to equal the record.

Enough gasoline and oil were taken aboard the plane this morning to keep it aloft the remaining hours required to break the record.

Every endurance and distance flight record known to man will be perched on the wings of the ship at 7:13:15 o'clock tonight, when it will have surpassed by an hour the record of 150 hours, 40 minutes and 15 seconds made last January by the Army monoplane Question Mark.

If successful in breaking the Army plane's record, the two civilian pilots, R. L. Robbins and James Kelly, plan to sail onward to answer the question put to the Question Mark on its flight—how long can an airplane stay in the air?

PASS DIRIGIBLE MARKS

Robbins and Kelly said when they took off at 11:33 a. m. last Sunday that they would stay up until the motor fails.

The Fort Worth already has beaten the dirigible endurance record of 118 hours made by the ill-fated French Dixmude and the dis-

(Continued on Next Page, Col. Eight.)

FLIER SEEKING SOLO RECORD

METROPOLITAN AIRPORT, LOS ANGELES, May 25.—(AP.)—Herbert J. Fahy took off at 5:15 o'clock (Pacific coast time) this morning in an attempt to establish a new record for solo endurance flying.

Fahy's Lockheed-Vega monoplane carried 435 gallons of gasoline, nine gallons of oil and other supplies to last 40 hours. He planned to beat the official mark of 34 hours and 50 minutes held by Royal Thomas and the unofficial time of 35 hours and 33 minutes established in New York by Martin Jensen.

The flier's food supply consisted of sandwiches, water and black coffee.

Before the take-off Fahy stowed a rabbit's foot in the plane for good luck. This same rabbit's foot rode with Capt. Frank Hawks on his transcontinental non-stop flight last year and also aboard the Army monoplane Question Mark during its record breaking flight here last January.

Lindbergh Awaits Return of Morrow

ENGLEWOOD, N. J., May 25.—(INS.)—Non-communicative as ever concerning his matrimonial plans, Col. Charles A. Lindbergh was enjoying seclusion at the Morrow estate here today with his fiancee, Miss Anne Morrow. He probably will remain here until Ambassador Dwight W. Morrow arrives. The ambassador is now en route to Englewood from Mexico.

Further indications that the wedding would take place at North Haven, Me., and not at Englewood, were given by the report that Lindbergh and the Morrows would shortly return to Maine.

Man Hurt as Auto Crashes Into Pole

MIDLAND, Pa., May 25.—J. H. Bollinger, 28, of 403 Midland avenue, was injured seriously by flying glass when his automobile failed to make a turn and crashed into an iron pole in Beaver. He is in the Rochester Hospital.

In the Sun-Telegraph Today

Theaters, Movies	Page 4
Society	Page 3
Fiction	Page 7
Magazine	Page 6
Sports	Pages 8, 9, 10
Finance	Pages 11, 12
Radio Programs	Page 12

Here Today

CLARENCE CHAMBERLIN

SEA FLIER HERE BLAZING TRAIL

Blazing the trail for a passenger route from New York to Pittsburgh, Columbus, Cincinnati and Chicago, Clarence D. Chamberlin, of trans-Atlantic fame, flew to Bettis Field today after a forced landing last night near Somerset. After a short delay for minor repairs, Chamberlin and his party, consisting of H. R. Taylor, of Hadley and Company, bankers of New York, M. K. Marlowe, of Louisville, and F. D. Benham, of New York, were to take off for Columbus and Cincinnati.

Chamberlin is flying a monoplane of his own design. The purpose of the flight, according to Chamberlin, is to map a transport route across the mountains. Daily scheduled flights, east and west, are expected to be put into operation within the next 60 days, the flier said.

Low ceiling over the mountains forced the party down on the farm of Elmer Shaulis near Somerset about 9 o'clock last night.

After flying blind for almost an hour, the pilot finally sighted a clear field on the Shaulis farm and sat down his plane without damage.

Daughter of Willys Wed to Argentine

LONDON, May 25.—(INS.)—Miss Virginia Clayton Willys, debutante daughter of John North Willys, Toledo, O., motor magnate, was married here today to Senor Luis Marcelino de Aguirre, wealthy Argentine. The wedding took place at the Henrietta street registry office, in the presence of the bride's parents and six friends of the couple.

The bride was dressed entirely in blue. A large crowd which had gathered outside the registry was keenly disappointed when the bride and groom made an unnoticed exit out the back door. The registry office marriage was followed by a benedictory service at the Savoy Chapel.

TUNNEY'S BRIDE RALLIES

TEN FAMILIES DRIVEN OUT BY TEAR GAS

Throngs See Braddock Police Force Shooting Suspect From Home With Fumes

A crowd of 2,000 watched Braddock police use tear bombs to subdue John Hursko, 42, who had taken refuge last night in his home at 213 King way, after he was said to have fired three shots at police who tried to arrest him on complaint of his wife. The plan worked, but the gas was so strong that 10 families living in nearby houses were driven to the street, and could not return to their homes for an hour.

The bombs were used after Hursko is alleged to have fired three shots at Patrolmen William Lanahan and Andrew Hovan, who went to the home when Mrs. Hursko reported that her husband had come home drunk and threatened to shoot himself. At the Braddock police station he was charged with pointing firearms. He was to be given a hearing today.

After throwing the bombs into the room where Hursko was barricaded the police waited several minutes before entering. They were met in the hallway by the staggering man, and helped him to the street where he was given relief and sent to the police station. The police then turned their attention to the nearby houses, helped occupants open windows and doors and guarded the houses from intruders until they were free of the gas fumes.

HILL BOSS ASKS NEW TRIAL

A motion for a new trial for Joseph Engelsberg, Hill district political leader, who on Tuesday was convicted of conspiracy to violate the prohibition laws, was filed today in Federal Court by Attorney Mortimer B. Lesher, counsel for the politician.

Attorney Lesher, in his motion, charges that during the deliberation of the jury, and before a verdict had been rendered, the deliberation was interrupted while the jurymen were taken from the Federal building for lunch. He charges that the jurymen were permitted to mingle with other patrons of a lunch room and then return and resume their deliberations. This is a point which never before was brought up in Federal Court here.

The motion also sets forth that the verdict was against the weight

(Continued on Next Page, Col. Four.)

FULL PUBLICITY FAVORED BY 53 SENATORS

Fight Over Lenroot Secret Ballot to Get Airing in Rules Committee Monday

WASHINGTON, May 25.—(INS.)—A liberalization of the Senate's rules to provide for public consideration of presidential nominations and official publication of roll calls, seemed assured today when an International News Service poll revealed at least 53 Senators pledged to "full publicity."

The poll showed the Senate would revise its rules and abandon the secrecy policy toward presidential appointments, whenever the question comes to a vote. The existing rule requires a two-thirds vote before nominations or treaties can be discussed in public.

FAVOR PUBLICITY

The poll revealed these senators favoring "full publicity": Allen, Ashurst, Barkley, Black, Blaine, Blease, Borah, Bratton, Brookhart, Capper, Caraway, Connally, Copeland, Couzens, Cutting, Dill, Frazier, Fletcher, George, Glass, Harris, Harrison, Hawes, Hayden, Heflin, Howell, Johnson, Jones, Kendrick, King, LaFollette, McMaster, McNary, Norbeck, Norris, Nye, Pine, Pittman, Robinson (Ark)., Robinson (Ind.), Schall, Sheppard, Steiwer, Swanson, Thomas (Idaho), Thomas (Okla.), Trammell, Tydings, Vandenberg, Wagner, Walsh (Mass.), Walsh (Mont.) and Wheeler. Of these, 23 are Republicans and 30 Democrats.

The 53 "pledges" constitute a clear majority of the Senate, as only 49 votes would be necessary to change the rules.

Some Republican members of the Senate Rules Committee have agreed to open the doors of the session Monday at the start of the inquiry to find the source of a pub-

(Continued on Next Page, Col. Two.)

Long in Jail, 2 Plead And Get Light Terms

Two defendants in Federal Court pleading guilty to violating the prohibition law received light jail sentences from Judge R. M. Gibson because of long periods spent in jail since their arrest.

Atillio Bandino, who was in the Erie jail for 63 days, was ordered committed for 10 days more. Charles Sloan, 529 Brushton avenue, was sentenced to serve 15 days when the court was informed he had already been in jail 45 days. In both cases the prisoners had been committed in default of bonds pending trials of pleas.

Clearing House Pool Trial Is Postponed

Failure of a defendant in the alleged Pitt lottery and clearing house pool, uncovered in the recent graft investigation, to appear in Criminal Court yesterday caused Judge James B. Drew to postpone the case until June 3. The three who appeared were Walter L. Reinecker, Herron Hill politician; Harry Holliday, a business associate of Police Inspector Charles R. Faulkner, of the North Side, and Joseph Lauer, former downtown hotel man. Les McCormick, of the North Side, the fourth man indicted, failed to appear.

North Side Rum Plot Trials Off Until Fall

Continuance of the trial of 12 North Siders named as defendants in the Twenty-second and Twenty-seventh wards rum conspiracy from the present term of the United States District Court to the November term was announced at the Federal Building last night. No cause for the continuance was given. The change was not made at the request of the defense, according to attorneys.

Senate Must Deal With Big Questions in Open Sessions

The Senate barred the representatives of the press from the Senate chamber and deprived them of press privileges because the record of the vote by the various senators on the confirmation of Lenroot had been made public by the newspapers.

Apparently the Senate is ashamed of the fact that while it was conducting an alleged investigation of the power trust it voted in secret session to confirm the appointment of a power trust lobbyist to an important judicial position.

It is very much to the discredit of the Senate that it should have confirmed the appointment of ex-Senator Lenroot, ex-power trust lobbyist, but it is SOMETHING TO THE CREDIT of the Senate that it should be ashamed of its vote and regretful that the humiliating record of the vote should have been made public.

As a matter of plain fact, however, the Senate should not have the right to go into secret session and to hide its acts, creditable or discreditable, from the knowledge of the American public—except possibly in matters of foreign relations, where a certain secrecy in regard to our international policies might conceivably be desirable.

But in domestic matters there is no excuse whatever for senatorial secrecy, except the unwillingness of the Senate to have the American public know what senators are responsible for an unpopular or unworthy senatorial performance.

In the matter of the power trust, the Senate is debating daily the various acts of the trust in hiring school teachers, college professors, editorial writers, and legislators, and in seeking to purchase a large proportion of the press of the country to distribute its propaganda and further its plans.

THE SENATE IS NOT MAKING THESE DEBATES IN SECRET. It is conducting them very publicly and making very public its professions of devotion to the popular welfare and its noble and patriotic desire to preserve the free press of the country and the educational institutions of the country and the legislative bodies of the country from power trust pollution.

But when a power trust lobbyist comes up before the Senate for confirmation, THE SENATE GOES INTO SECRET SESSION, hides behind the smoke-screen of senatorial privilege, and confirms the appointment of the power trust lobbyist.

In other words, in relation to the power trust the senators' PROFESSIONS are public and their ACTS are secret.

And the Senate so greatly objects to having the contrast between their patriotic PUBLIC professions and their discreditable SECRET acts brought before the attention of the people, that it penalizes the representatives of the public press and denies them henceforth, in very petty spite, the privilege of the Senate chamber.

The Senate will please realize, however, that the newspapers of the country are not as yet all bought up by the power trust; that there are numerous newspapers, among them the Hearst newspapers, which owe their allegiance to the citizenship of the nation, and which are not to be subsidized or suppressed by the power trust, and not to be intimidated by the Senate.

The Hearst papers made public the facts which led to the investigation of the power trust's subsidizing of school teachers, college professors, editorial writers and legislators.

They then revealed the first fact of the nationwide attempt to buy up the public press and pollute the wellsprings of public information.

They then published the facts concerning the secret vote

(Continued on Next Page, Col. Six.)

2 PHYSICIANS OVERCOME RELAPSE

Doctors Summoned by Gene Return Home, Pronouncing Patient Out of Danger

POLA, Italy, May 25.—(AP.)—Mrs. Gene Tunney, the former Polly Lauder, who suffered a relapse yesterday in her recuperation from an operation of several weeks ago, was stated by her physicians today to have improved.

Profs. Zadro, director of the naval hospital at Rovigno, and Roberto Christofoletti, noted Trieste doctor, examined Mrs. Tunney yesterday and later declared that she was out of danger.

DOCTORS RETURN HOME

Her malady, they said, was continuing its course with a tendency toward betterment.

An indication that Mrs. Tunney's condition was not critical was contained in the fact that the doctors returned to their homes.

The wife of the former heavyweight champion underwent an emergency operation on April 30 for an old undiscovered appendix abscess and a long and difficult convalescence was expected. When she showed an increase in temperature, Tunney became alarmed and called in several doctors from the mainland.

BERLIN, May 25.—(INS.)—An encouraging message from Gene Tunney, retired world heavyweight boxing champion, regarding the condition of his wife, the former Polly Lauder, was received at the home of Dr. A. W. Meyer here today.

Dr. Meyer performed the operation on Mrs. Tunney on the Island of Brioni on May 11. It was while recovering from this operation that she recently suffered a relapse.

"Mrs Tunney is improving," the message said, "and Dr. Meyer will not be needed."

The surgeon, however, already had left Berlin for Brioni in response to an urgent call from Tunney. Members of Dr. Meyer's household immediately made efforts to transmit Tunney's message to him while en route, and it is believed that he will return to Berlin as soon as he receives word that his services are not needed.

TUNNEY BALM DEMAND TOLD

HOT SPRINGS, Ark., May 25.—(AP.)—Negotiations between Gene Tunney and Mrs. Katherine Fogarty, which threatened the champion's second fight with Jack Dempsey, have been brought to light by the mayor of Hot Springs.

Mayor Leo P. McLaughlin, a friend of the retired heavyweight champion, recalled some of the background of Tunney's connections with Mrs. Fogarty when the divorcee and former wife of a Fort Worth, Tex., plumbing contractor, sued Tunney for $500,000 damages for alleged breach of promise. The mayor was city attorney of Hot Springs and a practicing lawyer when Tunney trained here several years ago, and he said Tunney retained him as his representative at a conference with Mrs. Fogarty and Billy Gibson, the champion's manager in April, 1927. An unsuccessful attempt was made at the conference to placate the woman and arrange a settlement with her, McLaughlin said.

Mrs. Fogarty was adamant, the mayor declared, and said she would not accept less than $100,000. She said she still loved Tunney and was willing to marry him, and "she told us at that time that she had turned over letters and photographs which she said she had, involving Tunney, to her attorneys in the East," McLaughlin related.

Gibson told her that Gene did not have that sum and that he would not enter the ring again unless an agreement was reached, because he did not wish to risk having his money tied up, the mayor said.

Early STOCK QUOTATIONS and CLEARING HOUSE FIGURES appear in this edition.

ENDURANCE FLIERS

Photo by International Newsreel

REG. ROBBINS, JR. JIM KELLY

The pilots in the single-motored and rebuilt monoplane "Fort Worth," droning over Fort Worth, Texas, today and nearing establishment of new world undurance records for all aircraft.

$700.00 EVERY WEEK for STREET CAR RIDERS

See Page 4

BUCCOS CLOSE WITH REDS

The Pirates will wind up their business with the Reds this afternoon and soon after the battle will board a flyer to St. Louis, where Sunday they are slated to take on the fast-going Cardinals in a doubleheader.

Single games in St. Louis are carded for Monday and Tuesday. At the conclusion of this series the Buccos will hurry homeward to take on the Cubs in three games, two of them to be staged as a part of the Memorial Day program in Pittsburgh on Thursday.

Adolfo Luque will oppose Steve Swetonic this afternoon in the last clash of the Reds and Pirates. The game will begin at 3 o'clock.

Manager Bush announces that Paul Waner will be back at his former third-notch position in the batting order today. Adam Comorosky will bat fifth.

Today's Lineup

REDS.	PIRATES.
Critz, 2b.	Adams, 3b.
Purdy, lf.	L. Waner, m.
Kelly, 1b.	P. Waner, r.
Walker, r.	Grantham, 2b.
Dressen, 3b.	Comorosky, lf.
Swanson, m.	Bartell, ss.
Ford, ss.	Sheely, 1b.
Gooch, c.	Hargreaves, c.
Luque, p.	Swetonic, p.

Game starts at 3 o'clock

Beaten and Robbed By Pair in Rankin

Calvin Stiffey, 24, of 2619 Belmawr place, Swissvale, reported to police last night that while walking in Second avenue, Rankin, he was attacked by two Negroes who beat him and robbed him of a watch valued at $50, a diamond ring valued at $75 and $20 in money. They left him lying in the street, he said.

Diplomat Ready To Give Up Rum On U. S. Request

WASHINGTON, May 25.—(AP.)—Sir Esme Howard, the British ambassador, is personally willing to relinquish the time-honored privilege of importing liquor into the United States enjoyed by foreign diplomats.

"If the United States intimates a desire to cancel the privilege," he said at New York last night, he will be glad to co-operate with other diplomats in complying.

It was made clear in a statement issued by the British embassy here that the ambassador, who is dean of the diplomatic corps, was expressing only his personal opinion.

The ambassador's statement came after he had been shown an article dealing with correspondence between Sir Esme and James T. Carter, Lynchburg, Va., lumberman.

PROSECUTOR SCORED IN AGREEING TO POPP PAROLE

TWO BOARDS' UNION WINS FAVOR

Dr. McEwan Reports Failure Of Committee to Bring Waring Groups Together

By DR. JAMES H. SNOWDEN,
Special Correspondent of the Sun-Telegraph

ST. PAUL, May 25.—The reports on the Princeton Theological situation were presented in the Presbyterian General Assembly yesterday and were under discussion for two and a half hours. No fewer than six reports were laid before the body, a majority and a minority report from each of the boards of directors and trustees and from the Committee of Eleven.

First, the Rev. Dr. W. L. McEwan, of Pittsburgh, gave the report of the majority of the directors, recommending the merging of the two boards with their present membership, making a board of over 50 members.

He admitted that his board had not been able to carry out the mandate of the last assembly to compromise their differences but maintained that they had made some progress and that further time would enable them to solve the problem.

DR. SPEER SCORES

The majority report of the directors was also supported by Dr. Robert E. Speer in a brief but powerful speech in which he denied that the plan of one board would remove Princeton from its historic foundations.

The report of the minority of the directors was presented by the Rev. Dr. Samuel G. Craig, who is a director of the seminary and also is the editor of The Presbyterian, published in Philadelphia. Dr. Craig was aggressive in his speech and insisted that the blame of the present trouble is due to the policy of President J. Ross Stevenson, who wants to make Princeton inclusive of both the old and the new school elements in the church, and this, he maintained, would destroy its orthodoxy.

The report of the majority of the special committee of 11 was presented by Dr. W. O. Thompson, its chairman.

ONE BOARD FAVORED

He was followed by Dr. Cheeseman A. Herrick, president of Girard College, who made a calmly-reasoned and forcible speech in favor of the one board as recommended by the committee of 11 as the only solution of the trouble.

Dr. E. D. Warfield then spoke as the minority member of the committee of 11 and he maintained that the new members should be named before the plan of one board is adopted, and this would involve a discussion of the persons so named.

Dr. John McDowell then spoke for the majority of the trustees that also recommends the new board of the committee of 11.

Prof. Magi was the one dissenting member of the board of trustees and his brief report was read for him by the Rev. Dr. Frank H. Stevenson. About two and a half hours had been consumed by these speeches, and only one speech of five minutes was made from the floor by Elder Frank J. Loesch, of Chicago, who spoke in favor of the new board of the committee. It was then agreed that the discussion should be halted and resumed Monday afternoon.

Unless some unexpected change in the wind takes place in the meantime, Princeton will have a new board to take it in hand at the close of this assembly.

CHURCH UNIONS SUPPORTED

ST. PAUL, Minn., May 25.—(INS.)—More than 5,000 churchmen attending an assembly here of the Presbyterian church today were considering a proposal for unification of four churches into one group of about 5,000,000 communicants.

Action toward the merger, suggested by the Protestant Episcopal church, would unite the Methodist Episcopal church, the Episcopal Church South, the Presbyterian church and the United Presbyterian church or the Presbyterian church in the United States.

Consummation of the unification, proposed in a resolution adopted by a vote of the assembly, would indicate that the fundamentals of faith of the four churches were regarded as the same, the only difference being in administration.

INDIANAPOLIS, May 25.—(AP.)—The Rev. Dr. George W. Richards, president of the Reformed Church Theological Seminary at Lancaster, Pa., and chairman of the commission on closer relations of the churches, yesterday commented favorably on a proposed union of large Protestant church bodies. The general synod of the Reformed Church is in conference here.

Life Underwriters Hold May Meeting

Members of the Pennsylvania State Association of Life Underwriters were guests yesterday of the Pittsburgh Life Underwriters Association at the May meeting in the William Penn Hotel. Tressler W. Callihan, manager of the sales research bureau of the John Hancock Mutual Life Insurance Company of Boston, was the speaker.

"MISS PENNSYLVANIA"

Miss Everly, Uniontown, holding the trophy given her with the title "Miss Pennsylvania." She will represent the state at Galveston, Tex.

55 SOLONS FOR FULL PUBLICITY

(Continued from Page One.)

lished roll call purporting to show the secret vote on the confirmation of Irvine L. Lenroot as a federal judge.

CALL REPORTER

In the absence of Chairman Moses some of the Republican members yesterday informed Paul Mallon, a reporter for the United Press, said to have sent out the news of the Lenroot vote, who has been subpenaed to testify Monday, that the session would be open. It also was agreed to permit him to be accompanied by counsel.

Meanwhile there was no renewal on the Senate floor of the discussion over the publication of the purported roll call which has infuriated the Rules Committee. The resolution of Senator Harrison, Democrat, Mississippi, authorizing the committee to summons each member of the Senate to ask him if he gave any information on the executive session, is still before the senate.

No cognizance has been taken, apparently, of the challenge of Senator La Follette, Republican, Wisconsin, to the Senate to enforce its rule of expulsion against him if he tells his constituency how he votes in executive session.

Well-Drilling Topic At Gas Men's Feast

H. R. Pierce, consulting engineer of Dunn and Lewis, last night outlined modern methods of gas well drilling at a dinner of the Pennsylvania Gas Men's Association, in the Keystone Athletic Club. E. J. Stephany, secretary, natural gas division, American Gas Association, also spoke. The officers of the P. N. G. A. are: G. W. Ratcliffe, president; G. E. Whitwell, vice-president; and B. H. Smyers, Jr., secretary-treasurer.

Court Hands Down Decrees in Divorce

Decrees in divorce were handed down in Common Pleas court in the following cases: Fred W. Halt against Ruth M. Halt; Louis Rapp against Florence K. Rapp; Anna Goldman against Frank Goldman; Leonard A. Carlsley against Lida H. Carlsley; Renee Hernandez against Pedro Hernandez; Katie E. Taylor against John F. Taylor, and Flora A. Bowlen against William J. Bowlen.

COUNSEL OPENS VARE DEFENSE

WASHINGTON, May 25.—(INS.)—Counsel for Senator William S. Vare, Republican, Pennsylvania, today opened a fight for the right of its invalid client to retain a seat in the Senate.

Taking his argument from contentions in a massive brief, Edward A. Kelly, Vare's chief counsel, outlined before the Senate privileges and elections committee his voluminous denial of charges of fraud and corruption made by William B. Wilson, Vare's Democratic opponent in the 1926 elections.

The committee has given Vare four hours in which to sum up his answer to the Wilson attack. Wilson's counsel also was given four hours of argument, and concluded the case yesterday.

When both sides have completed argument the committee, headed by Senator Waterman, Republican, Colorado, will determine the validity of Vare's claim to his seat.

Mercer Rural Mail Carriers to Meet

MERCER, Pa., May 25.—Rural mail carriers of Mercer County will meet here tonight in the parlors of the Presbyterian Church. Ned H. Goodell, of Edinboro, president of the National Association of Rural Letter Carriers, will speak.

IN CLEVELAND RACE

BEBE DANIELS

Miss Daniels, film actress whose avocation is aviation, today is preparing plans to enter the tentative women's solo air race from Santa Monica, Cal., to Cleveland. Competing will be Amelia Earhart, Ruth Elder, Lady Heath and Marvel Crosson.

BRIDE MISSING, MAN SUES KIN FOR $50,000

Husband Tells of Threats in Charging Family With Alienations of Affections

An illegal conspiracy has deprived him of his bride of one day, Thomas E. Bevins, of West View, unsuccessful in regaining her through a writ of habeas corpus, alleged in an action against William Monoghan, his wife, Stella Monoghan, and Miss Kathryn Smithhammer, all of Bessemer street, Lawrenceville, filed in Common Pleas Court, seeking to recover $50,000 for the alienation of the affections of Mrs. Stella Couzins Bevins.

Bevins charged that Monoghan, stepfather, Mrs. Monoghan, mother, and Miss Smithhammer, aunt, of the 21-year-old bride, acting maliciously because of ill feelings, brought pressure upon the girl and made false charges against him to alienate her affections and to persuade her to refuse to return and live with him.

All three defendants declared his wife would never return to him and one of them, with the approval of the others, declared they would kill her before allowing her to return to him, according to Bevins.

HILL BOSS ASKS NEW TRIAL

(Continued from Page One.)

of evidence and that the court had erred in refusing to grant binding instructions for the defendant. Charles Berger, with whom the alleged conspiracy to violate the liquor laws was committed, was the principal witness against Engelsberg. Berger was not a defendant. The conviction carries a maximum sentence of two years imprisonment, a fine of $10,000, or both, on each of its two counts.

Lesher's also sets forth that the indictment is invalid because it charges a conspiracy between the defendant as a seller of liquor in violation of the national prohibition laws and the government witness, Berger, a buyer of liquor; buying of liquor in itself, not being an offense under the prohibition act, the purchaser cannot be convicted of aiding the sale and cannot be convicted of conspiracy, with the seller to make the sale.

Thiel Players Give Campus Play June 3

GREENVILLE, Pa., May 25.—The Thiel College Players, under the direction of Miss Signe I. Swensson, will present their annual June play Monday evening, June 3, on the college campus. The play is a dramatization of Tennyson's "Idylls of the King."

Oil City Community Fund Reaches Goal

OIL CITY, Pa., May 25.—The final goal of $73,600 sought by the community fund has been reached and the campaign will be discontinued. According to an announcement today, 3,800 persons made contributions, an increase of 1,300 over the 1928 campaign.

Prince, 20, Gould Heir, Love Lorn, Shoots Himself

PARIS, May 25.—(AP.)—Youthful Prince de Sagan, 20, son of the former Anna Gould, was near death at a private hospital today, after shooting himself eight days ago when his parents refused him permission to wed until he was 21.

The bullet penetrated between the lung and liver. Surgeons operated almost immediately, but pleurisy set in, and his condition was described today as desperate.

His mother, the Duchess de Talleyrand and daughter of the late Jay Gould, American railroad financier, herself announced her son's grave illness and explained his action.

The prince's sweetheart is the 21-year-old daughter of an architect of Southern France. She came to Paris with her family at Whitsuntide at the same time De Sagan came home for his vacation, both wishing to be married immediately. Her family was told of the shooting immediately and every day since she has visited the young man at his hospital.

3 IN RUM RING SENTENCED, 8 PAROLED

Negelman, Former Dry Agent, Gets 2 Years as Leader of Greene County Liquor Plot

Archie (Red) Negelman, former government prohibition agent in the Pittsburgh district, described in Federal Court as the leader of a huge bootleg liquor ring in Greene County, was in the county pail today awaiting removal to federal prison. He was sentenced yesterday by Judge F. P. Schoonmaker to serve two years in the Atlanta penitentiary. Edward Graves, of Belle Vernon, partner of Negelman, was sentenced 18 months to the penitentiary, and Mike Midved, alias Steve Kovacs, of Nemacolin, was sentenced six months in the Greene County jail.

Eight other defendants in the so-called Greene County rum conspiracy trial were paroled for two years each, with the exception of Raymond Bittinger, of Scott Run, W. Va., whose parole was for one year. The others were Ernest Ghenne and his wife, Rita Ghenne, of Monongahela; William Durr, of Carmichaels; George Crago and his wife, Mrs. Cal Crago, of Carmichaels; Owen Brown, of Donora, and Mrs. Rose Bosio, of Fredericktown.

RING RECORD SHOWN

Ernest Martinas, another defendant, never was apprehended, and August Bosio, husband of Mrs. Rose Bosio, was not called for trial as he is serving a term in the Washington County Jail on a liquor charge.

Before the trial started Wednesday, Negelman, Mr. and Mrs. Ghenne and Durr, entered pleas of guilty and Ghenne and Durr went on the witness stand as government witnesses. The others, with the exception of Mrs. Bosio, went on trial, but the following morning withdrew their pleas of not guilty and pleaded guilty, bringing the trial to an abrupt end. In the meantime, Mrs. Brosio was found by prohibition agents and brought into court. She entered a plea of no defense.

NOTE BOOK PRODUCED

In summing up the case before sentences were pronounced Assistant United States Attorney Ralph H. Smith produced a little black note book found on Graves when arrested, which showed the working of the rum ring. It recorded the costs of operating stills on various farms in the county, the production, list of customers and other data, and in some instances a division of the spoils.

Negelman also pleaded guilty to another indictment, charging him with conspiring with Sheriff Aron S. McClellan, of Greene County; Albert H. Scales, a suspended prohibition agent, and others to violate the prohibition law. On this plea he also was given a two-year penitentiary sentence, to run concurrently with the other term.

POSSE TRACKS GIRL SLAYER

FORT BRAGG, Cal., May 25.—(AP.)—Search for the murderer of 6-year-old Teresa Johnson, Fort Bragg school girl, assumed wide proportions today as scores of vengeful townsmen joined a posse of deputy sheriffs in following a dim trail across the hills. The girl's bruised body was found in a clearing near her home yesterday. The slayer evidently killed the child by strangling her.

Sheriff R. R. Byrnes, of Mendocino County, said every road out of the region was guarded. The nature of the land would prevent escape across country, he asserted.

The sheriff, however, advanced the opinion that the murder was committed by a resident of the region.

Efforts to track the killer were hampered by cross trails made by possemen. The ground at the scene had been trampled by hundreds this morning.

The little girl disappeared while on her way home from school Thursday.

Car Company Sued As Result of Crash

Mrs. Rebecca Bernstein and her husband, Phillip Bernstein, filed suit against the Pittsburgh Railways Company in Common Pleas court, seeking $25,000 damages for injuries suffered by Mrs. Bernstein when their automobile, driven by her husband, was struck by a street car at Fifth avenue and Grant street, September 18, 1927, they declare.

Injunction Asked to Save Convicted Boy Slayer

PAINTSVILLE, Ky., May 25.—(AP.)—Attorneys for 6-year-old Carl Newton Mahan today sought a writ of prohibition from a higher court to prevent carrying out of a 15-year sentence for manslaughter imposed on the boy Wednesday after a jury had found him guilty of killing his playmate, Cecil Van Hoose, 8.

Hearing on the motion for a writ, filed before Circuit Judge J. F. Bailey, was expected to be held during the day. The attorneys contended in their application for an injunction that the proceedings conducted by County Judge John W. Butcher, who sentenced the boy to the state reform school, were irregular and illegal because the boy was charged with "willful murder" rather than delinquency.

The ordinary procedure in Kentucky in juvenile cases is to charge the defendant with delinquency and try him before the county judge, without a jury. In Carl's case a jury was asked by the defense.

OLD SOAK'S COMING

CAPT. F. E. ANDERSON "OLD SOAK"

Capt. Anderson, SS. President Wilson, and the ward that he brought on one leg of its journey from Manila to State Secretary Stimson in Washington. "Old Soak," cussingest parrot and Stimson's pet, readily poses.

Senate Must Deal With Big Questions in Open Sessions

(Continued from Page One.)

of the Senate in confirmation of a power trust lobbyist's appointment to an important judicial position,

If the Senate disapproves of all these acts on the part of the Hearst newspapers in giving all this vital information to the public, the Senate may rest assured that the public does not disapprove, and the Hearst newspapers are much more concerned with public approval than they are with senatorial approval.

Furthermore, it is much more important for the Senate to have the APPROVAL OF THE NEWSPAPERS than it is for the newspapers to have the APPROVAL OF THE SENATE; and the Senate can never have the unqualified approval of the newspapers while it publicly makes noble and patriotic professions and secretly performs acts which are at vital variance with those professions.

The first thing for the Senate to do is to free itself entirely from power trust influence.

The second thing for the Senate to do is to be sincere in its professions of loyalty to the public interest, and to deal honestly and courageously with the great questions before it which so seriously threaten the public interest, such as the corruption of schoolbooks, the subsidizing of college professors and editorial writers, and the attempt to control by purchase the free press of America.

Instead of putting power trust lobbyists in office, the obvious duty of Congress is to pass a law creating a Federal commission to regulate the power trusts of the country, as railroads are now regulated by the Interstate Commerce Commission.

And when the Senate does these decent things, it will not have to be ashamed of its acts, and will not have to go into executive session to conceal its acts, and will not have to expel the representatives of the press from the Senate floor for making its secret performances public.

Withal, the Hearst papers realize that the Senate is no more to blame for confirming Lenroot than the administration was for appointing him; and that even the mistakes which the Senate occasionally makes are of slight importance in comparison with the immense service which that historic body has rendered the people of the country on various crucial occasions; such, for instance, as when the Senate kept the United States out of the League of Nations in spite of the attempted coercion of the then President, and the powerful influence of the international bankers.

The Senate AS A RULE deserves the respect and admiration of the nation, and it should not weaken that respect by such antiquated procedure as secret sessions, or by such reactionary performances as confirming power trust lobbyists, or by such fatuous and futile acts as expelling from the Senate chamber the representatives of the public press for performing their public duty.

WILLIAM RANDOLPH HEARST.

MILKMAN HELD IN GUN TOTING

Because he had no helper or guard, John Garver, 19, of 304 West North avenue, driver for the Liberty Dairy Products Corporation, armed himself with a revolver, he admitted in Central Police Court today, as a protection against strikers.

"I wouldn't have had the courage to shoot, though, if I had been attacked," Garver told Magistrate Thomas D. Jones.

Police Lieut. William Walsh testified to confiscating the revolver from Garver at the dairy company offices yesterday along with one loaded shell and 14 blank cartridges. Garver was held for court charged with carrying concealed weapons.

VETERANS HOLD POPPY DAY

Workers in the Poppy Day drive of the Veterans of Foreign Wars went "over the top" at an early hour today, determined to make the eighth annual sale of poppies set a new record in the collection of contributions for veterans' welfare work.

While many teams concentrated their efforts in the downtown district, the drive extended into the outlying sections.

The poppies which were worn throughout Pittsburgh today were manufactured by disabled veterans.

P. D. Seybold is commander of the Allegheny County Council of the organization. Thomas Fitzgerald is drive chairman.

"BUY A BUDDY POPPY"

Photo by Pittsburgh Sun-Telegraph.

SAM MARBELL FLORENCE M'KINLEY

One of the first sales of Buddy Popples in downtown Pittsburgh today as hundreds of women distributed the veteran-made flowers for the benefit of World War vetrans confined to hospitals.

SEA AIR RACE DELAYED BY WEATHER

Americans and French Mark Time as Rain Squalls Beat Upon Coasts of Atlantic

International News Service.

OLD ORCHARD, Me., May 25.—With a "line" squall moving up the rain-drenched coast of Maine, and unfavorable weather conditions reported off the coast of England, France and Spain, the two trans-Atlantic flying crews here fretfully marked time today. There appeared to be no chance of either plane hoping off before tomorrow morning.

Roger Williams and Lewis Yancey, pilot and navigator of the Green Flash, took the postponement philosophically. Held here all week by unfavorable flying conditions, they have become inured to delay. The Americans realize it would be foolhardy to begin the long hop to Rome under unfavorable conditions.

The chief concern of the Frenchmen, Armeno Lotti, Jean Assolant and Rene Lefevre, waiting to start their non-stop flight to Paris in the monoplane Yellow Bird, was to protect their big plane against the fury of the elements. It is staked securely against the hangar on the beach here, with a brown canvas shielding it from the rain.

FLIERS NEARING AIR RECORD

(Continued from Page One.)

tance record of the German Graf Zeppelin which covered 6,500 miles in 111 hours and 46 minutes on its voyage to America from Friedrichshafen last fall.

It is estimated the Fort Worth already has flown between 10,000 and 12,000 miles, nearly half way around the earth, and if still in the air tonight will have flown farther than the Question Mark.

Robbins and Kelly are keeping their monoplane close to Meacham Field, their base, during the remainder of the flight to protect records already surpassed. Records would not be recognized as official unless the ship lands at the same field from which it took off.

CASH PRIZE RAISED

The plane was refuelled twice last night, 120 gallons of gasoline being transferred in the two contacts with the auxiliary ship piloted by K. K. Hoffman and H. S. Jones. Food, letters and newspapers were lowered to the pilots.

Robbins, who owns the plane, and Kelly have had little financial assistance in the flight. Since their take-off, however, the Fort Worth Association of Commerce announced it would raise $16,000 to be presented the fliers if they are successful. Robbins and Kelly would receive $5,500 each and Hoffman and Jones of the auxiliary ship, would receive $2,500 each.

KNIGHTS ARRIVE FOR CONCLAVE

Hundreds of Knights Templar and their ladies were arriving in Pittsburgh today for the seventy-sixth annual state conclave which opens Monday and continues three days. Headquarters of the Grand Commandery will be maintained in the William Penn Hotel, while individual commanderies will be located in various other hotels.

The program will open informally tomorrow night when the grand commandery marches from the William Penn to the German Evangelical Protestant Church, Smithfield street.

Today

By ARTHUR BRISBANE

(Continued from Page One.)

employees, of one American engineering firm.

A CONFESSION by prohibition authorities that young college men have been hired to act as spies, and incidentally, as consumers of bootleg rum, in getting evidence, does not sit well on the public mind.

It would be interesting to hear from the faculties.

PARENTS do not send boys to college to have them convict bootleggers, through spying. There appears to be sufficient consumption of bad whisky among college men, without any artificial stimulation of the drinking.

MEXICO CITY reports serious riots, with students shot down, some of them killed.

Mild East Orange, N. J., reports a bank robbery, five gangsters escaping with $25,000.

BANK robberies, highway robberies, and similar exploits, located by old-fashioned story writers in the West, are now the East's specialty.

Before the big war and prohibition, the most exciting thing seen in East Orange was a runaway horse.

(Copyright, 1929, King Features Syn., Inc.).

REPAIRS ON ZEP RUSHED FOR NEW FLIGHT TO U. S.

ENGINEERS INSPECT MOTORS

Commander Eckener Says Trip Will Be Resumed In Two or Three Weeks.

By SIR HUBERT WILKINS,

(Famous explorer, who will be a passenger on the Graf Zeppelin when it flies to Lakehurst next month, and who returned on the airship from France to Friedrichshafen yesterday.)

(Copyright, 1929, by King Features Syndicate, Inc., in United States, Canada, Mexico, South America, Great Britain and Ireland and continental Europe, except Germany. All rights reserved. Reproduction in whole or in part prohibited.)

FRIEDRICHSHAFEN, May 25.—The Zeppelin hangar is a busy workshop. One hour after the great dirigible entered its home hangar yesterday the engineers were busy working on the motors used on the flight from Toulon to Friedrichshafen, preparing them for research to determine whether they show any signs of trouble similar to that which caused the other motors to break down on the flight which ended in France.

"The Zeppelin's damaged motors," said Dr. Maybach to me today, "will also undergo thorough tests. Before now opinions as to the cause of motor troubles have been based to some extent on guesswork. A scientific analysist is now possible.

VIBRATIONS TESTED

"Our laboratories are already exhaustively testing the effects of the vibrations and stresses set up, by changes made on the engines. The laboratories will now begin an immediate examination of the Graf Zeppelin's damaged motors, and the results of these examinations will be made public. I consider the present type of water-cooled engines the best available for airships, and we have no great improvements for gasoline or gas engines in view. But we are working on a lightweight Diesel engine."

Commander Eckener today declared:

"Only when the report from the Maybach factory is available will it be possible to state the time when we will be ready to start our Atlantic flight. As soon as the cause of the motor trouble is discovered then we can tell when we will be able to go, depending always, of course, on the meteorological conditions.

ECKENER HONORS FRENCH

"At this time it seems probable that we will install five new motors of the type used on the previous flight, in which case we may leave for America anywhere between two and three weeks from now."

Others here are more optimistic and consider that it will be possible to make the new start within 10 days.

Dr. Eckener gave a luncheon to the French officers who arrived on the Zeppelin. German officials and Commander Vincent A. Clark and myself also were invited. To his guests Dr. Eckener again expressed his appreciation of the efficient service of the French officers when the Graf Zeppelin was in distress over their country. He told them he was glad to have them with him on the homeward flight.

Louis Kahn, chief adjutant in the French Air Ministry, replied that his department was happy to be in a position to render service to the Zeppelin company.

FLIGHT THROUGH ALPS

The luncheon was a happy termination of the wonderful flight across the moonlit mountain lakes of Switzerland. The international group of passengers saw a dreamlike vista. It was the most wonderful panorama I have ever seen in my many years of trekking, traveling and exploration.

As we crossed over Marseilles with its dusky housetops garlanded and festooned with bright lights in the streets, the full moon was rising, its dull light shimmering across the sea. We turned inland over the velvety black landscape and took advantage of the wind which helped us about 10 miles an hour.

Only the bare rocks of the mountain tops were reflected in the moonlight. At low altitudes we seemed to remain still while the ridges passed beneath us like huge billows rolling in the ocean. We flew 4,000 feet above the sea level, but were only a few hundred feet above the earth's surface.

Grove City to Give May Pageant Today

GROVE CITY, Pa., May 25.—Two hundred Grove City College students will take part in the pageant, "Comus," to be presented at 5 p. m. today, in honor of May Queen Kathleen Johns, of Ellwood City. Practically every girl in the school will take part in the May Day celebration.

Best Pianist

Photo by International Newsreel.

HELEN DYGART

Helen, just 16, with the trophy she received when she was selected the best pianist in the Northwest. The contest was in Portland under the auspices of the Oregon Federation of Music.

320TH OUTFIT IN REUNION

War days will be relived by members of the Veterans' Association of Company B, Three Hundred and Twentieth Infantry, tonight at the tenth annual reunion and banquet in the Fort Pitt Hotel.

The principal speakers will be Joseph Hugh, war-time interpreter for the late Marshal Foch, and Sergt. Maj. H. T. Farr, formerly of the British army.

The committee in charge of the reunion includes William Maisch, chairman; Homer W. Ludwig, secretary; Otto Burroughs, S. H. Stover, Thomas Corrigan, Joseph Davies, William Luley and Jerry O'Connor.

Meyer Still Silent, May Retire July 1

United States District Attorney John D. Meyer upon his return from Washington, where he had conferences with Senator David A. Reed and officials of the Department of Justice concerning his retirement to private practice, declined to say when he contemplated leaving the government service.

Many government officials in Pittsburgh believe he will retire July 1, the end of the fiscal year.

Dry Prosecutors Set Speed Record

Assistant United States Attorney Ralph H. Smith established a record for brevity in a closing address to a jury in Federal Court by summing up a liquor prosecution case in less than 50 words. The record stood until the afternoon session, when Assistant United States Attorney Raymond D. Evans beat it by letting a jury take a case without making any closing address. Each government attorney won his case.

Monessen Druggist Elected President

CONNEAUT LAKE PARK, Pa., May 25.—(INS.)—W. R. Kirk, of Monnessen, today was the new president of the Western Pennsylvania Retail Druggists. He was elected last night at the close of the 31st annual convention here.

William Hoffman, of Beaver Falls, was named vice president; E. H. Sonne, of Oil City, treasurer, and W. L. Wagner, of Pittsburgh, treasurer.

Scalds Fatal to Baby

PORTAGE, Pa., May 25.—As a result of scalds suffered when she fell into a tub of hot water, Ethel Lutz, 2, daughter of Vasil Lutz, died here.

HELPS FATHER WHO KILLED HUSBAND

Girl Testifies for Parent in Plea for Habeas Corpus; Tells of Secert Marriage

AMARILLO, Tex., May 25.—(AP.)—Reconciled to her father, whose pistol made her a widow, Theresa Hamilton Walton, 19, today testified for the parent, R. H. Hamilton, in his appeal for habeas corpus release under bond from a murder indictment returned after he killed Tom Walton, Jr., the girl's 21-year-old husband.

The shooting occurred when Walton visited Hamilton at his law office to tell of his secret marriage with Theresa. He went there upon the advice of his mother to "tell the Judge all about it." Mrs. Walton had told her son she thought Hamilton would "be sensible."

Hamilton, prominent Amarillo attorney and former judge on the Texas Supreme Court Appeals Commission, did not know whether his application for freedom pending trial would be granted. Court recessed suddenly yesterday afternoon.

The proceedings were featured by the entrance of Walton's young widow, who fondly embraced her father. Theresa told of marrying against her father's will. It was in February while she and the boy she loved were students at the University of Texas.

DE KING KILLING AIRED AGAIN

AURORA, Ill., May 25.—(AP.)—Reopening of the grand jury investigation into the slaying of Mrs. Lillian De King in a dry raid last March loomed today as the State legislative inquiry into the shooting neared an end.

Testimony of witnesses before the legislative committee yesterday disclosed that facts described as "material" were not brought out at the grand jury inquiry.

David Flynn, Geneva, Ill., business man, and a grand juror, testified that some of the jurors had wanted to make a report criticizing the prosecution of the De King investigation, but refrained on the advice of Circuit Judge John K. Newhall.

County Parks' Bus Line Starts May 30

Motor coach service to North and South County parks will start Decoration Day and continue every Sunday and holiday up to and including September 15, it was announced today at the offices of the Pittsburgh Motor Coach Company. The buses to be operated on these routes are of the 21-passenger type. The service to both parks will be hourly, beginning at 1 p. m. and ending at 9 p. m.

Two Victims Held Up And Robbed by Thugs

William Meeman, of 853 Clarissa street, reported to police early today that he had been held up and robbed of $14.50 by two Negroes at Clarissa and Iowa streets. R. J. Midgley, 1317 Tyndall street, reported he was held up and robbed by an armed Negro near the tourist camp in Schenley Park. He lost $5.

'WELCOME HOME, DADDY'

Photo by International Newsreel.

MILDRED, 10 HARRY HOFFMAN

Hoffman, acquitted in New York of the murder of Mrs. Maude Bauer on his fourth trial after he had already spent five years in prison, as his young daughter welcomed his freedom.

WITNESS HELD, $346 FEE LOST

Having forfeited $346 witness fees, Ralph Pino, of 1217 Epiphany street, is in jail today, facing a charge of perjury, because he is alleged to have changed his testimony in a murder trial in Criminal Court.

Pino was the witness upon whom the state had relied in a homicide charge against Luigi Pucci, of Epiphany street, acquitted Thursday of slaying James Gentile, 1228 Webster avenue.

Judge James B. Drew directed Pino be withdrawn as a material witness, under which charge he had been held in jail more than two months, during which time he was entitled to $5 a day witness fees.

School Burglarized, Boy of 15 Arrested

Daniel Battiste, 15, of 8011 Frankstown avenue, charged by detectives with breaking into the Bennett Public School, Hale and Bennett streets, was turned over to juvenile authorities to await further investigation. It was alleged several windows of the school were broken, two lockers forced and a $1 bill was taken, Thursday night.

Photo by International Newsreel.

AGNES HOFFMAN RANKIN

Mrs. Rankin, who divorced her husband shortly after his conviction for murder, is reported now as willing to divorce her new husband to remarry the first.

Auto Injuries Fatal To Ambridge Woman

AMBRIDGE, Pa., May 25.—Injured a week ago when she was struck by an automobile said to have been driven by Carl Musgrove, of 711 Locust street, Sewickley, Mrs. Anna Koman, 48, of 238 Merchant street, died at the Sewickley Valley Hospital.

Man Boarding Car Run Down by Auto

FREEDOM, Pa., May 25.—Peter Drost, of East Rochester, suffered lacerations and bruises when he stepped into the roadway from the curb to board a street car and was struck by an automobile driven by George Fasker, of East Liverpool, O.

SOLDIERS PLAYING WAR

Realism in rehearsal of troops at Fort Wadsworth, N. Y., for the re-enacting of the Battle of Cantigny, June 14-15, at the Governor's Island Military Tournament.

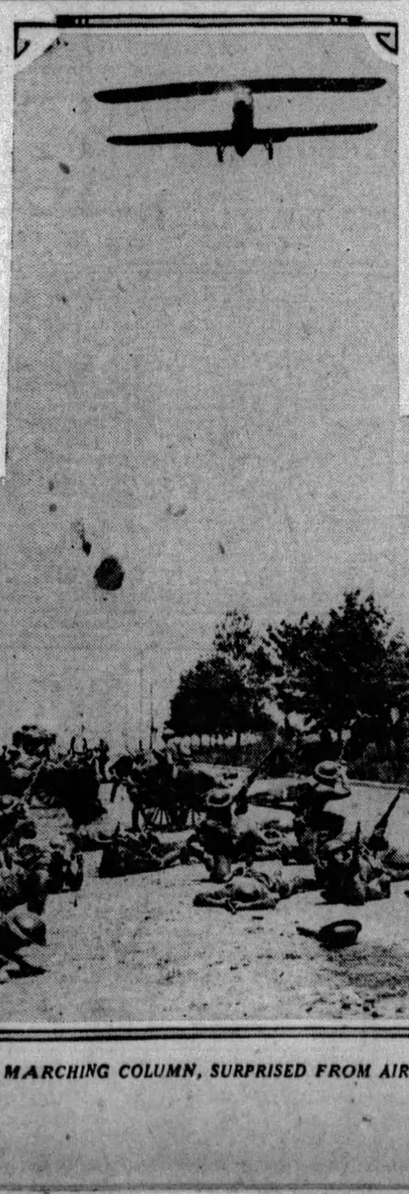

Photo by International Newsreel.

MARCHING COLUMN, SURPRISED FROM AIR, PELLETING BULLETS AT "ENEMY" PLANE

CIVIL SERVICE OPPOSED FOR CENSUS WORK

Reed Charges Democratic Plot to Get Jobs as Keystone Members Fight Move

By GLADSTONE WILLIAMS,
Staff Correspondent.

WASHINGTON, May 25.—Adoption by the Senate of an amendment to the combined census and reapportionment bill providing that all workers in the next national popular enumeration shall be employed under civil service regulations brought a vigorous protest from members of the Pennsylvania congressional delegation, who declare that the amendment will never be accepted by the House.

The amendment, sponsored by Senator Robert F. Wagner (Dem.), of New York, and supported by a coalition of Democratic and Progressive Republican senators, was attached to the pending bill Friday by a narrow margin. Should it be retained in the lower House, which is yet to consider the reapportionment-census legislation, it would have the effect of destroying all plans already formulated by the Pennsylvania congressional group for filling the several thousand census jobs in the state.

Senator David A. Reed, of Pittsburgh, who has been active for some months in arranging for the appointments, charged that the amendment was sponsored by Democrats in an effort to gain an upper hand in landing jobs for members of their party throughout the country.

At the same time Representatives Magrady, of Mt. Carmel, and Swick, of Beaver Falls, both members of the census committee which has jurisdiction over the bill in the lower body, declared that the amendment would be opposed to the finish. Not only would it unload a tremendous burden on the United States Civil Service Commission, they said, but would cause an important delay in taking the next national census, scheduled for 1930.

Previously the plan urged by Senator Reed for filling the estimated 100,000 jobs that will be required for conducting the national population count, called for the director of census to accept the recommendations of Republican members of Congress and organization leaders.

FARRELL GETS GARY MEDAL

NEW YORK, May 25.—(AP.)—James A. Farrell, president of the United States Steel Corporation, last night received the first award of the Gary memorial medal for distinguished achievement in the iron and steel industry.

The presentation was made by Charles M. Schwab, president of the institute and chairman of the board of the Bethlehem Steel Corporation.

Mr. Farrell, in accepting the award, paid tribute to the life and work of Mr. Gary and said the medal was "a fitting monument to its namesake, whose fine spirit, courage, patience and consideration are remembered by all his former associates."

Deaf Mute Driver Held After Crash

George Cowan, 28, of 1904 Arlington avenue, a mute, was arrested on a charge of reckless driving after the automobile he was driving crashed into a milk wagon and an automobile in front of 126 Sixth street early today. One of the horses was cut slightly and the wagon damaged.

Clothing Worth $125 Stolen From Auto

N. L. Merceur, 121 Seventh avenue, McKeesport, reported to police that a box containing a woman's dress and shoes to match was stolen from his automobile at Smithfield street and Fifth avenue late last night. The contents of the box was valued at $125, he said.

She's Typical

Photo by International Newsreel.

EDNA PETERS

Miss Peters, 18-year-old Miami (Fla.) girl selected the Typical American Girl, in a studio portrait.

DRY VIOLATORS FINED $5,825

Heavy fines and jail sentences were plentiful in Federal court for defendants pleading to violations of the prohibition law, especially second offenders. The heaviest fine of the day, $750, was imposed on Thomas P. Yankovic, 1104 Progress street. On October 8, 1926, he paid a fine of $500 on a prior conviction.

The aggregate fines, ranging from $25 to $750, was $5,825. Harry Martorello, Pittsburgh, was fined $500; Mary Kovac, Duquesne, Michael J Rittmeyer, Pittsburgh, and Peter Yalch, East Monongahela, $400 each; Frank Flore, Pittsburgh, and Fred J. Heisel, $300 each; Mary Ranker and Carl Ullman, Pittsburgh, $250 each; Catherine Bianco, Pittsburgh, and August Hoffman, Pittsburgh, $200 each; C. L. Grant, Pittsburgh; Draugh Maslowich, Franklin borough; James A. Brennan, McKees Rocks; John McGreavy, Buncola; William Williams, Pittsburgh; Enoch Yanovich, Castle Shannon; Ned Fisher, Johnstown, and Julia Kerezsi, East Monongahela, $150 each; Andrew J. Kovac, Duquesne; Walter McEwan, Pittsburgh; William D. Callahan, Pittsburgh; Mike Sukenik, Johnstown, and Mary Sukenik, Johnstown, $100 each; Harry France, Johnstown, $75; Ben Cohen, Pittsburgh, $50, and Joe Elliott, Pittsburgh, $25.

John Reams and Louis Bardelang, 607 Madison avenue, were each sentenced to serve three months in jail. Sam Kurcin, Cambria City, was sentenced to 30 days in the Cambria county jail.

Woman Hurt by Auto, Suit Asks $25,000

Mrs. Elizabeth Wolf, of Pittsburgh, asked $25,000 damages from S. M. Gresser, of Pittsburgh, in a suit filed by her and her husband, Jacob Wolf, in Common Pleas court. She alleged that while walking along a private road on the grounds of the Jewish Home for the Aged, Breckenridge street, March 18, 1928, she was struck by an automobile driven by Gresser, and injured seriously.

PITT LIBERAL CLUB PLANS BUSY YEAR

Meeting Set for First Day Of 1929-30 School Term As Current Activity Ends

Pitt's rebellious Liberal Club last night sang its swan song for the current school year. Its final note had the shrillness of defiance, for plans were laid to resume activities the opening day of the 1929-30 term.

Meeting in a Fifth avenue dining room, whose windows furnished a fairly close view of the campus, members of the club announced their executive board for next year.

It includes Alfred Tronzo, senior, chairman; Charles McDowell, Louis Teitlebaum and Miss Alice McCabe, juniors. All are Pittsburghers.

75 MEMBERS PRESENT

Tronzo immediately declared that "the next meeting of the Liberal Club will be held September 27, and on the Pitt campus."

That day school opens.

The Liberal group, numbering about 75, was presided over by William Albertson, expelled chairman of the Liberal Club. He explained that it was the first dinner of the body, but that he hoped there would be many others. He came to the dinner shortly after having served subpenas on Chancellor John G. Bowman, Dr. J. Steele Gow, secretary, and Dr. Lee Paul Sieg, dean of the college, ordering them to appear in court Monday.

COMPROMISE URGED

He presented his former educational administrators with the papers, which command that they appear in court concerning the expulsion of Arthur G. McDowell, who, with Albertson, suffered expulsion through Liberal Club activities. McDowell was formerly a member of the executive board, but is succeeded by his brother, Charles.

Speeches following the completion of the meal evolved into a brilliant duel between professors of the school. Dr. Bowman and other leading administrators and members of the faculty had been invited. A few were present.

Dr. Clyde W. Gleason, assistant professor of psychology, spoke of the club and its methods from a neutral but critical viewpoint. While in sympathy with the Liberal movement, he explained, he also held respect and sympathy for the administrative views. He urged a compromise in which the objectives of the two might be attained.

'SUPPRESSION' SCORED

William Lee Nunn, instructor in economics, differed, feeling that the protest of the Liberal Club was as the protest of the Ministerial Union, Civil Liberties Union, and other groups.

"The university is in the midst of a building program," he said, after a prelude in which he quoted prominent educators tracing the history of educational institutions.

"When it is completed," he added, "it is not hard to prophecy that the University of Pittsburgh will be as liberal as can possibly be. But there are so many building programs in Pittsburgh. It is an overdeveloped frontier town controlled by men who have vast properties, not because of intelligence or shrewdness, but because they came here first. These men rule the universities and churches as they do their corporations. They control and suppress thousands of lives. It is against such control that the Liberal Club protests, the Ministerial Union protests, the Civil Liberties Union protests. Suppression is felt at every hand. The history of institutions is repeating itself in Pittsburgh. Some day it will grow out of it."

STATEMENT CORRECTED

Other speakers were Attorney Henry Ellenbogen, of the Civil Liberties Union; A. S. Whitely and William McDowell.

Attorney Ellenbogen today said the published statement that he withdrew the mandamus proceeding in the McDowell case and instituted the injunction action instead, because he felt he had made a mistake in naming Chancellor Bowman as defendant instead of the trustees, was incorrect. Ellenbogen said he had made no mistake in directing the proceedings against the chancellor. The chancellor was properly the chief defendant, he maintained, and would continue to be named as such.

Marion Talley Buys Farm In Heart of Wheat Belt

KANSAS CITY, May 25. — (AP.) — Marion Talley, of Kansas City, late of the Metropolitan Opera, has made clear her decision to retire from the operatic stage to a farm. The singer arrived home yesterday and announced the purchase of 640 acres near Colby, in the heart of the Kansas wheat belt.

The farm is 12 miles north of Colby, 400 miles from Kansas City and 200 miles from Denver. Miss Talley described it thus:

"It's a mile square, with wheat up to my knees and everything to make a really fine home—in the rough."

Miss Talley said she plans to stock her farm, and that her chief interest would be in saddle horses.

"I love to ride, and it wasn't any fun creeping over the bridle paths in Central Park," she said.

"Of course, I'll have other things besides horses. I'll have cows—Holstein cows, because they give good milk and go well with Western Kansas. And they raise fine turkeys in that country, and chickens and guineas."

Although the singer plans to enter fully into the new phase of her life, she will continue her music studies. Her phonograph record contract will not expire for three years, she said.

New 'Human Eye' Camera Shows Lifelike Movies

NEW YORK, May 25.—(AP.)—RCA Photophone, Inc., has announced perfection of a new departure in motion pictures, described as "natural vision photography and projection." The system was demonstrated for the first time last night to a private audience.

The new system, the announcement said, makes possible the projection of pictures in lifelike perspective upon a screen covering the entire proscenium opening of an ordinary theater. It is further claimed that they can be synchronized satisfactorily with sound.

The camera and projection machine, both of which use an especially wide film, were developed by George K. Spoor and John J. Berggren, of Chicago. The camera was said to be capable of photographing scenes five miles away from its lens and renders unnecessary the taking of closeups to show facial expressions.

It also is of lifelike perspective because of a focus "approximating that of the human eye."

"The new camera," the announcement said, "captures two images and resolves them into a single picture, bringing to the negative the full relative shadow values of the photographed object."

Its backers said that the new system was an important step in ultimately bringing lifelike, full-stage musical comedies and dramatic productions to the screen and that it would be especially valuable in photographing panoramic battle scenes, broad stretches of natural scenery and large crowds in vivid detail.

Hollywood Chronicles Combined With Local Theater Announcements

DOROTHY AND ALICE FEATURE SIMILAR COAT EPISODE WHILE SHOW GOES ON

By DOROTHY HERZOG

(Copyright, 1929, by Premier Syndicate.)

HOLLYWOOD, May 25.

SEVERAL days ago, Dorothy Mackaill went a-shopping and bumped into Betty Compson doing ditto. They landed in due course in the eve dress department. There, Betty spotted a nifty spangled eve coat which she declared had Dorothy's name written on it. Dorothy figured it pretty oke and not so worse to take along on her Honolulu jaunt. So she purchased it. Only—and this is important to remember—she ordered it lined with black crepe. In display form, 'twas spangles fore and aft.

Came the premier of Warner's initial all Technicolor-talky, "On With the Show." Dorothy decided to wear the new Eve coat.

Dorothy Mackaill

No sooner was she seated than down the aisle traipsed Alice White. Yea and behold, Alice sported precisely the same coat. Was Dorothy daunted? Not on your life. Calmly she slid out of her coat. Calmly she put it on again, with the black crepe on the outside, a fringe of spangles showing at the neck line.

Honor to the Mackraill.

Espied Mervyn LeRoy and Edna Murphy in the lobby during the intermission.

"Hey," I shrilled elegantly to Mervyn. "Who's the blond?

"That's the overhead," he returned. What was Edna doing all this time? Humph. Making that "Cut yourself a slice of throat gesture."

Betty Compson Wins Applause

"ON With the Show," incidentally, is a colorful production. The Technicolor effects are startlingly beautiful and most effective. Curiously enough, they weary. I say curiously enough for the simple reason that prior to this flicker I, for one, have never been able to fight off boredom at a Technicolor exhibition.

Acting honors for the picture go to Bett Compson. One could have seen more of Miss Compson. Histrionically, I mean. The other insinuation is effected curtesy of the stage activities filmed. Sam Hardy's voice is really superb. Lou e Fazenda hands out chuckles when she becomes tough. And Hoop-ee-da, how that Ethel Waters can moan a blue-blue tune. The very long array of players, in fact, acquit themselves nobly. Except it did seem a pity to waste Arthur Lake's talent in a distinctly ga-ga party. And a salute, of a surety to Director Alan Crosland.

Betty Compson

If there were more story to "On With the Show," the offering would be a Lulu. The picture, however, shows hard, industrious work and because of it, beauty and the individual performances merits applause.

MORAN AND MACK, the Two Black Crows, were entertaining a writer in their Famous Players' dressing room.

Writer: Do you boys like Omar Khayyam

Moran: Pretty well, but I prefer sherry.

Mack: Humph, that's one on you, George. That ain't a wine. It's a cheese.

Bessie Subdues Confident Youth

BESSIE Love and a gang were enjoying a night at the Ambassador Coconut Grove. Suddenly, a confident youngster breezed to the table.

Bessie Love

"I beg pardon," to Bessie, "but I just bet my friends that I had nerve enough to ask you for a dance."

"You've won," retorted Bessie, and continued conversing with her friends.

SCREENALITIES: CECIL De MILLE and his attractive daughter, Cecelia, at the premier of "On With the Show" . . . CLAIRE WINDSOR and GRANT WITHERS; MR. and MRS. FINIS FOX; MR. and MRS. DARRYL ZANUCK; MR. and MRS. ARCHIE MAYO; STELI TAYLOR and JOHN DAVISON; BESS MEREDYTH and MICHAEL CORTIZ; SUE CAROL and NICK STEWART; SALLY EILERS and HOOT GIBSON; EDWARD EARLE, NORMA SHEARER, and MRS. THALBERG and her mother-in-law who is a regular and not a'tall like an in-law; DOROTHY MACKAILL; ALICE WHITE and SID BARTLETT; indeed, slews of folk . . . SID GRAUMAN acted as master-of-ceremonies and made a neat job of a difficult one . . . SALLY O'NEILL scored an amusing curtain speech . . . Likewise, LOUISE FAZENDA . . . All in all it was a satisfactory evening with no one asking for his money back . . . And—that's all.

Claire Windsor

Heinroth Recital Includes Two Gynt Suites

The first and second Peer Gynt Suites will be played by Dr. Charles Heinroth in Carnegie Music Hall at 8:15 o'clock tonight. The program also will include Jubilee Overture, Weber; "In Memorium," Foc..er; Lamentation, Guilmant, and Marche Heroique, "Jeanne D'Arc," Dubois.

Dr. Heinroth's program for tomorrow afternoon will present American Fantasy, Herbert; Song of Sorrow, G. B. Havin; Marche Funebre at Chant Seraphique, Guilmant; Piece Heroique, Franck; Variations on an American Air, Flagler; "Adagio Lamentoso," Tchaikovsky; Fantasie Triomphale, Dubois, and Marche Triomphale, Archer.

Dr. Payton to Talk In Two Churches

The Rev. Dr. Jacob S. Payton, Methodist district superintendent, will preach in two churches tomorrow. In the morning he will preach on "Apostolic Cheer For Such a Day as This," in the South Avenue Methodist Episcopal Church, Wilkinsburg, and in the evening in the Butler Street Methodist Episcopal Church. The Rev. S. L. Mills, pastor, of the Butler Street Church, will speak in the morning on "The Results of War." The Rev. Dr. John M. Versteeg, pastor, of the Wilkinsburg Church, will speak in the evening in the church on "Can Protestantism Survive Without the Church?"

Third Presbyterian Sermons Announced

The Rev. Herman T. Reinecke will occupy the pulpit of the Third Presbyterian Church tomorrow in the absence of the Rev. Dr. W. L. McEwan, pastor, who is attending the General Assembly of the Presbyterian Church in St. Paul, Minn. The Rev. Reinecke will take as his subject in the morning, "What Think Ye of Christ," and in the evening "The Secret of Religion."

Indiana Minister To Preach Sermon

The Rev. Dr. A. W. Jamieson, of Rushville, Ind., will occupy the pulpit of the First United Presbyterian Church of Allegheny tomorrow evening at 7:45 o'clock. At the morning service the Rev. Dr. J. Alvin Orr, pastor, will preach on "Memorial Day and Christ's Supremacy."

National Park Opens New Season Sunday

The National Amusement Park, Freeport road, between Aspinwall and Blawnox, will swing open its gates tomorrow for the formal opening of its picnic season. A new pony track and merry-go-round have been installed. Paul Schubert's Royal Ambassadors have been retained as the musical attraction in the Dansant, the National's new dance palace.

Weekly Car Pass Awards Listed

Again the Sun-Telegraph and Pittsburgh Railways Company announce the numbers to receive the grand weekly awards in the Street Car Pass campaign.

This week, the holder of current, buff, series No. 21 pass No. 66,395 is eligible for the award of $100!

Who will this man or woman be? No one will know until he presents his pass at the Sun-Telegraph offices and asks for his award.

The second grand weekly award of $50 will go to the holder of current pass No. 28,008.

The 10 current pass numbers entitling their owners to $5 awards are:

09,234	13,006	18,951	28,030	31,633
38,105	55,100	64,516	73,982	85,033

The holders of the above current, buff, series No. 21 passes may collect their awards by presenting their passes at the Sun-Telegraph offices before June 1.

The daily current street car pass awards are as follows:

The holders of these current passes are entitled to receive $5 at the Sun-Telegraph offices:

27,003	64,600	14,234	57,553	85.003

These pass numbers entitle their holders to $2 awards:

15,226	58,920	08,222	49,610	87,115

While holders of these current buff passes will receive passes good all next week:

26,919	52,576	72,633	13,354	37,010	63,224	82,779
26,706	48,765	70,431	09,716	32,015	61,402	80,099
25,574	46,009	69,315	01,069	29,740	61,152	79,316
19,052	42,678	66,619	87,900			

Employes of the Sun-Telegraph and the Pittsburgh Railways Company are not eligible for awards in this campaign.

One of yesterday's recipients of rewards is Sammy Caplan, druggist, 146 Chesterfield road. Between filling prescriptions and running the business end of his store, he finds time to read the Sun-Telegraph every day. And that, he says, means from front to back.

Yesterday, Caplan found his current street car pass, No. 62,293, listed as entitling him to a reward of a pass for all next week. He will continue to watch the column, he says.

MEET AGAIN :-: EYES WIN JOB :-: MAKE MUSIC

Roland Young and Peggy Wood, now both playing at M-G-M studios, he in "The Green Ghost" and she in "Wonder of Women," re-enact the scene they did together on the stage in "Buddies" for oldtime's sake.

Here's Mr. Young again—this time with Natalie Moorhead. The two play sister and brother in "The Green Ghost." They were cast for the parts because of the resemblance in their eyes.

Oscar Shaw, musical comedy favorite, and Marion Davies, popular screen comedienne, prepare to break into song before the movie microphone that is recording the sound version of "Marianne."

MEMORIAL DAY SERMON TOPIC

A Memorial Day sermon will be preached tomorrow morning at 11 o'clock in the Concord Presbyterian Church by the Rev. Dr. J. W. Watson, pastor. The subject will be "Lest We Forget." In the evening he will preach on "What's in a Name."

"Christian Memorials" will be the theme tomorrow morning at 10:45 o'clock at the Lutheran Church of the Redeemer, Brownsville road, Carrick, by the Rev. M. Herbert Messner, pastor.

KNOXVILLE SERMONS

"Christian Ideals in Government" and "Blessed Memories" are the sermon topics of the Rev. O. B. Emerson, pastor, Knoxville Methodist Episcopal Church, tomorrow.

The Rev. Dr. Michael M. McDivitt, pastor, Knoxville Presbyterian Church, preaches tomorrow morning on "Have They Died in Vain?" and in the evening on "The Presbyterian Heritage."

The pastor of Overbrook Presbyterian Church, the Rev. Ralph K. Merker, will use as his theme tomorrow morning at 11 o'clock, "Memorial Day."

The sermon themes of the Rev. R. L. Hutchinson, pastor, South Side Presbyterian Church, South Twentieth street, tomorrow will be "The Gamblers at Golgotha" and "The Forgotten Waterpot."

UNION SERVICE

A union service will be held tomorrow evening at 7:45 o'clock in the First Presbyterian Church, Ingram. The Rev. Dr. Charles C. Cribbs, pastor, preaches at the morning service at 11 o'clock on the subject "Sin and Its Consequences."

"Losing Communion With God" is the morning sermon theme of the Rev. Dr. G. L. Powell, pastor, Brookline Methodist Episcopal Church. Dr. Powell preaches at the evening service on "Obscured Spiritual Vision."

"What O'Clock Is It in Religion?" has been chosen by the Rev. Edward Bleakney, pastor, Mt. Lebanon Baptist Church of Dormont, as the theme for tomorrow morning's sermon to be preached at the Harris South Hills Theater, West Liberty avenue. "What Shall I Do With My Leisure?" will be his evening sermon topic.

MUSIC SHOW, STOCK ON BILLS

"Three Cheers," musical show, featuring Will Rogers and Dorothy Stone, will open a week's engagement in the Nixon Monday night. At the close of the engagement here Rogers will go to Hollywood to fulfill picture contracts.

The George Sharp Players will present "So This Is London" in the Pitt next week. It is a comedy.

Lon Chaney's picture, "Where East Is East," will open Monday on the Penn screen. The stage will feature a new Wesley Eddy show, titled "Bright Lights."

STAGE SHOW AND FILM

"Yachting Party" will be the stage show and "Two Weeks Off" will be the film attraction in the Stanley this week. Dorothy Mackaill and Jack Mulhall are featured in the picture.

Tonight's performance of "Jazztime Revue," burlesque show, in the Academy, will mark the close of that theater for the season. It will reopen in August.

"Saturday's Children," starring Corinne Griffith, opens as the screen feature in the Enright today.

FILM IN TWO HOUSES

"Not Quite Decent" will be the photoplay in the Harris and Sheridan Square the first three days of next week. Belle Bennett and June Collyer are prominent in the cast.

Two photoplays, which opened here Monday, are to be seen for a second week—Mary Pickford's "Coquette" in the Aldine, and "The Desert Song," movie operetta, in the Grand.

"The Broadway Melody" opens an engagement in the Liberty today.

Audrey Ferris is appearing on the Regent screen in "Fancy Baggage."

Kaufmann Employes To Hold Ball Tonight

The fifty-eighth anniversary ball of the Kaufmann's Employes' Beneficial and Protective Association will be held in the William Penn Hotel tonight. The affair will be under the direction of Miss Helena Fitzsimmons, director of personnel, assisted by Miss Marie A. Maloney as general chairman.

Dames of Malta To Attend Service

The Dames of Malta will attend the service tomorrow evening in the Lemington Presbyterian Church, Vassar and Grotto streets. The Rev. Dr. W. E. Allen, pastor, will deliver the sermon. At the morning service at 11 o'clock, Dr. Allen will speak on "True Values in Life."

Women Voters Hold Regional Convention

GROVE CITY, Pa., May 25.—The regional convention of the Pennsylvania League of Women Voters opened in the Penn Grove Hotel yesterday. More than 150 women are in attendance.

Henry Ford Shops In Alexandria For Antiques

ALEXANDRIA, Va., May 25.—(AP.)—Henry Ford went antique hunting in this old city yesterday and acquired a number of ancient pieces for his museum at Dearborn, Mich.

Unnoticed by passing crowds, the automobile manufacturer entered an antique shop, but was greeted by the discerning daughter of the proprietor with the salutation: "You're Mr. Ford." She received in response a smiling acknowledgment.

Two betty lamps, once the property of a niece of Gen. Robert E. Lee; a pair of bronze vases, a banjo-shaped barometer, said to be more than 200 years old; a colonial sideboard, a ladder-backed chair, a brass bell, a melodion, of the Civil War period, and an album were acquired by Mr. Ford.

William Penn Hotel Has Bestor's Band

Don Bestor and his recording orchestra will furnish the dance music in the new Pirate Hall of the William Penn Hotel tonight. The orchestra, returning to the hotel after seven months in St. Louis, will be featured for an indefinite engagement.

Kennywood Offers Two Dances Today

The Playboys, under the direction of Izzy Cervone, will furnish the music for two dances in Kennywood Park today, one this afternoon and the other tonight. The Duttons Circus is now giving free performances in the park. A special program of entertainment is being arranged for Memorial Day.

FILMLAND.

LOEW'S UNITED ARTISTS PENN
NOW WESLEY EDDY in "Say It With Music"
On Screen "ALIBI" 100% All-Talkie All-Star Cast
NEXT WEEK LON CHANEY and LUPE VELEZ "WHERE EAST is EAST"
CHANEY'S GREAT THRILLER OF SIAMESE JUNGLES!
Wesley EDDY in "BRIGHT LIGHTS" With Great Broadway Cast
LEIBERT BREESKIN

AMUSEMENTS.

KENNYWOOD
OPEN EVERY DAY
FREE Aft. Eve. Dutton's Circus
Hear "Voice of Kennywood"
Dance Tonight—Izzy Cervone's Playboys
RUN OUT TOMORROW WITH THE YOUNGSTERS

Shubert Pitt
MATINEE TODAY
GEORGE SHARP PLAYERS in "THE SKULL"
NEXT WEEK "SO THIS IS LONDON"
SEATS NOW

LOEW'S ALDINE NOW
HELD OVER!
MARY PICKFORD in 'Coquette'
Her First 100% TALKING PICTURE!
2nd BIG WEEK BEGINS MONDAY

AMUSEMENTS.

RUNNING RACES, WHEELING, MAY 29 TO JUNE 12, 1929

DANCE TONIGHT! IN PIRATE HALL AT THE GREATER WILLIAM PENN HOTEL WITH DON BESTOR And His Victor Recording Orchestra
9 Till Closing. Always Comfortably Cool

NIXON NEXT WEEK SEATS TODAY
CHARLES DILLINGHAM presents WILL ROGERS (Pinch-Hitting for FRED STONE) AND DOROTHY STONE IN A ROUSING MUSICAL EXTRAVAGANZA '3 CHEERS'
Original N. Y. Company With ANDREW TOMBES

ACADEMY— Mutual Burlesque 2:15 and 8:30
"JAZZTIME REVUE"
with Kitty Madison and Harry Evanson

BASEBALL— 3:00 P. M. Today FORBES FIELD
PITTSBURGH vs. CINCINNATI
Tickets on sale at Grand Opera House Arcade; Spalding's, 608 Wood Street, and Model Clothing Store, 6025 Penn Avenue, East Liberty.

FILMLAND. FILMLAND.

ENRIGHT PENN AVE. & BEATTY ST.
SHE'S TALKING! Charming Your Eyes! Delighting Your Ears!
CORINNE GRIFFITH in "SATURDAY'S CHILDREN"
A First National Vitaphone Picture!
It won the Pulitzer prize as the best play of the year.
Now Corinne lends her voice to make it the year's best picture!
On The Stage He's out where waves and women are wild! DICK POWELL AT THE SEASHORE
Let Dick take you for a dip into the sea of hilarity and glee!

Stanley SEVENTH & LIBERTY
TALKING together for the first time! TALKING together for the last time! Both are now stars in their own right!
Dorothy MACKAILL & Jack MULHALL in "2 WEEKS OFF"
LAST DAY! An All-Talkie "GENTLEMEN OF THE PRESS" ON THE STAGE CHARLIE MELSON in "RHYTHM REVELS"
STARTS MONDAY!
Dot's a flapper salesgirl who takes two weeks off to find a man—and Jack's the victim!
What she does to him in two weeks, most girls take a lifetime for!
On the Stage Off for a Merry Musical Cruise! CHARLIE MELSON'S "YACHTING PARTY"
A FIRST NATIONAL VITAPHONE PICTURE
The passenger list is full of stars— Lassiter Brothers, Lytell and Fant, Grace Barry, Milton Douglass, Olive Olson
Also The Overture Production DAVID BROUDY'S 'MEMORIAL TRIBUTE'

FIFTH AVENUE GRAND DOWNTOWN
Warner Brothers' Supreme Achievement!
The DESERT SONG
The First Musical Stage Hit to Be Presented on the Screen EXACTLY as on the Stage!
With a marvelous musical cast, including JOHN BOLES CARLOTTA KING MYRNA LOY Many, Many Others!
Never Before Has the Screen Known Such Beauty, Such Rapturous Melody!

CAMERAPHONE EAST LIBERTY GEO. K. ARTHUR and KARL DANE "ALL AT SEA"
GARDEN ALL TALKIE Nancy Carroll "CLOSE HARMONY"
TRIANGLE EAST LIBERTY William Haines in "THE DUKE STEPS OUT"
BRUSHTON THEATRE "LONE WOLF'S DAUGHTER" Sound — A Talky Comedy. "LIBERTY"

PATRICIA PITT'S SPRIGHTLY COMMENT ON PITTSBURGH'S SOCIETY HAPPENINGS

Reginald R. Church to Bring Gotham Girl as Bride To Pittsburgh

THERE are all sorts of interesting bits of news today, not the least of which is the engagement of a Pittsburgh man to a New York girl. I am referirng to the betrothal of Elizabeth James, daughter of Mr. and Mrs. Philip Lyman James, of East Sixty-sixth street, New York, to Reginald Reinhart Church, son of Mr. and Mrs. Samuel Harden Church, of Wallingford street. They haven't set a date for their wedding, I understand, but when it occurs it will add another attractive girl to the ranks of Pittsburgh society.

Elizabeth attended Miss Porter's School at Farmington, Conn., and she also studied at Miss Nixon's School in Florence, Italy. She made her debut in New York three seasons ago.

* * *

THEN there was that successful benefit last night in the new ballroom of the William Penn Hotel—the "showcase" ball of the social service department of the West Penn Hospital. As I have told you before, the new Urban ballroom presents an effect of black and gold, and against this background, the gay-colored frocks of our society matrons and maids made a gorgeous picture. And speaking of these bright hues, have you noticed how very popular are chiffons in the shades of reds and yellows? Many other materials and colors were seen last night, of course, but the gay chiffons seemed to predominate.

Between dances, the guests used the adjoining blue and silver room as a lounge, and later in the evening they were admitted to the Cardinal room where the big gilt showcases had been arranged. In the first was Mrs. Wilmer M. Jacoby, posing in a representation of a modernistic boudoir. Wearing a gown of rose chiffon and metal cloth, she lay on a chaise-longue in rose a shade deeper than the frock. An effective showcase displayed a hostess putting the finishing touches on her dinner table. Mrs. James Polk McKinney, Jr., was the hostess, wearing a gown of flowered taffeta, while Ann Watt was the maid, wearing a smart uniform. All the apointments for the table had been loaned for the occasion by local merchants, as in the other showcases.

"The Convalescent" was the title of another showcase, in which Mrs. Ira Fitch Brainard, wearing a negligee of eggshell chiffon and pale blue satin, was the invalid and Mrs. Charles Arrott, her nurse. And in another case, "The Jewel Box," was Elinor Munroe, wearing a metallic cloth evening gown and displaying gems lent by a Pittsburgh jeweler.

Josephine Nicola was the saleswoman in the "Trousseau Thoughts" showcase, while Mrs. Thomas Grant McCutcheon, Jr., posed as the bride. Mrs. McCutcheon wore a green crepe frock with a black hat, and a silver fox fur was thrown about her shoulders. In the "Sports" case were Mrs. Lewis A. Park, wearing a blue and white golf costume and a straw hat, and Mrs. J. Crossan Chaplin III, the spectator, appearing in a rose and white costume. Nancy James was the "tennis girl."

One of the showcases was flooded with artificial light, and in it posed a group of girls on a beach. Mrs. John B. Semple, Jr., and Harriet Rainsburg wore suits of beach pajamas, and in bathing costumes were Mrs. J. Shirley Austin, Virginia Goldsbury, Mrs. George L. Craig and Mrs. Alan S. Humphreys.

Another showcase represented the tea hour, and in it were Ellen McClay, who wore pale tan chiffon and a scarlet straw hat; Helen Leovy, in green with a hat to correspond, and Louise Reed, who wore flowered chiffon and a green hat. The "evening" showcase displayed Virginia Willock, wearing a white satin gown, and Mrs. James McKay, representing her maid.

During the early part of the evening, a group of girls, headed by Frances Johnston, distributed the programs. Frances wore a long-in-front-short-in-back model in sunset chiffon, and among her aides were Louise Evans, who wore deep flame chiffon, made in the popular long-back style; Frances and Virginia Forsyth, the former in shell pink beaded crepe, and the latter in flame chiffon, and Harriet Wainwright, who wore pale blue lace.

Mrs. John C. Dilworth, who was general chairman fo. the ball, wore a handsome gown of satin in a pale egg-shell tint, whil: Mrs. Simon T. Patterson, who was chairman in charge of the show cases, wore blac. chiffon and lace. The chairman of t. social service department, Mrs. J. Garfield Houston, wore crepe in light green, while Mrs. Thomas M. Jones III, who was assistant chairman for the show cases, appeared in black lace.

Then I noticed Mrs. Frank A. Leovy, who wore chiffon in the sunset hue, and Mrs. George Willock, who appeared in a gown of white moire. Mrs. John Woodwell wore green lace, while Mrs. Frank J. Kier appeared in a frock of flowered chiffon. Mrs. Felix Brunot Snowdon wore lace in a deep blue color, and Mrs. John H. K. Burgwin appeared in metal cloth.

Mrs. William Frew wore a black satin gown, while Mrs. Frederick Ickes Merrick appeared in blue chiffon. Mrs. C. C. Sandels' frock was of dark brown chiffon, and I noticed Mrs. T. H. C. Wurts in blue crepe.

Elizabeth Leovy was there, wearing a deep red chiffon frock, and Mrs. Barnet Wolfe was another guest, appearing in chartreuse satin. Margaret Scully wore pale tan lace and chiffon, and Mrs. J. Scott Burke wore yellow satin. Mrs. Burke's sister-in-law, Mrs. Donald Scott Rodgers, wore a white satin gown.

Mrs. Frederick G. Blackburn wore a white frock, too, and Margaret Stewart was gowned in blue moire. Betty Scott wore violet chiffon and Nancy Brown appeared in silver lace touched with blue. A frock of green chiffon was worn by Dorothy Scaife.

* * *

TO return to the subject of weddings, did you know that Ivy Burchfield Friesell, daughter of the William Henrici Friesells, of Elgin avenue, has chosen her wedding date? She will marry Dr. George Logan Kesel, son of Mrs. George W. Kesel, of Stratford avenue, on Saturday, June 22.

And the bridal party for another important June wedding has been named. Dorothy Taylor, daughter of the Clyde Chalmers Taylors, of Parkman avenue, Schenley Farms, who will marry William B. Rodgers, son of Mrs. J. H. Rodgers, of Babcock boulevard, on Tuesday afternoon, June 11, will have her sister, Lorraine, for her maid of honor. The matron of honor will be Mrs. J. Stewart Edwards, of Apopka, Fla., and the bridesmaids will include Mr. Rodgers' sister, Margaret; Margaret Beale, Mrs. George Foster and Mrs. James Henry, Jr., all of Pittsburgh.

Thomas Wallace, of Norwood, Mass., will be best man and the ushers will include Robert Wilson, of Atlantic City; Stewart Stanier, of Newton Falls, O.; John Shaner, Robert Nation, Arthur Little and John Marshall, all local men.

* * *

ALSO, we have the engagement of a Sewickley girl who spends much of her time in the East. This is the betrothal of Martha Fleming Rutan, daughter of Mrs. Frank E. Rutan, to Louis B. Wells, son of Mrs. Benjamin Glyde Wells and the late Mr. Wells, of Bryn Mawr, Pa.

* * *

MRS. JOHN M. FREEMAN and her mother, Mrs. K. O. Lippa, are returning home from Atlantic City tomorrow. They have been spending many weeks at the Marlborough-Blenheim.

Also returning home is Margret Brill, daughter of the A. P. Brills, of St. James street. Margret arrived here today from the French School, New York, for her summer vacation. She has been continuing her studies on the harp this winter under Marcel Grandjany.

Mr. and Mrs. James H. Lockhart, of Fifth avenue, have been joined in New York by their son, George D. Lockhart, who is attending Princeton. They are stopping at the Barclay and so are Mr. and Mrs. Albert G. Wells, of Bennington avenue.

* * *

MISS HELEN PIERSON, daughter of Mrs. Ida C. Pierson, of the Center Court apartments, has chosen June 5 as the date for her marriage to G. Stanley Rupp, son of Mr. and Mrs. John Rupp, of Osceola street. The ceremony will be performed at 4 o'clock in Calvary Protestant Episcopal Church by the Rev. Dr. Edwin J. Van Etten. Miss Helen Eyster will be maid of honor and Walter Rupp will be his brother's best man. The ushers will be Robert L. Hackett and Theodore C. Grapp.

* * *

JUDGE D. PAULSON FOSTER will entertain at dinner in his home in Washington avenue, Carnegie, on Wednesday evening for Post 82, American Legion, of Carnegie. The post is celebrating its tenth anniversary.

* * *

FRANCIS A. KEATING, of Pembroke place, and his son, Linford Keating, have landed in New York after a six weeks' trip abroad. Mrs. Keating and another son, John Keating, joined them in New York, and they will spend a few days there. Mr. and Mrs. George S. Oliver, of Ellsworth avenue, also returned home on the same boat.

* * *

MR. AND MRS. EARLE J. PATTERSON, with their daughter, Gwendolyn, of Regent Square, have left for Calfornia to visit their son, Earle Patterson, who will return home with them by way of the Panama Canal.

* * *

FRANKLIN CHAPTER, No. 127, Order of Eastern Star, will hold a card party Tuesday night in the East End O. E. S. Temple, South Highland avenue. Mrs. Ida Baughman is chairman. Bridge, "500" and euchre will be played.

Patricia Pitt

Engagement Announced

ELIZABETH JAMES

Miss James, New York, whose engagement to Reginald Reinhart Church, son of Mr. and Mrs. Samuel Harden Church, Wallingford street, is announced.

Congress Dramatic Group Ends Season

ONE of the most delightful programs the Congress of Clubs drama department has had all season was that given yesterday at the closing luncheon. Chester M. Wallace, director of the school of drama at Carnegie Institute of Technology, stirred the audience with his reading of "Naboth's Vineyard," the strong drama which Clemens Dane has woven about that period of Biblical history as told in the first Book of Kings. From this glimpse into ancient history, the audience was transported to another period when Delphine Heimert and Harriet Werle, in lovely colonial costumes and white wigs, gave a charming song recital, beginning their numbers with some old fashioned melodies. The trio of entertainment features was completed with a modern playlet, Edna St. Vincent Millay's bright, little "Rolls and Salt," presented with professional finish by Mrs. E. F. W. Salisbury and Mrs. Leonard K. Guiler, of the Twentieth Century Club. Mrs. Ralph W. Johnston, president, paid tribute to Mrs. Chester F. Johnston, who has so capably and with so much graciousness served as department chairman for four years and a gold bar was presented to her. Then, if anything else were needed to round out a very happy occasion, word came from the board of directors in session at the time, that Mrs. Johnston had been reelected department chairman.

* * *

AMONG the social events planned in connection with the seventy-sixth annual conclave of the Grand Commandery, Knights Templar of Pennsylvania, will be a welcome tea to be given tomorrow afternoon by Miss Caroline Annie Lathwood, of South Aiken avenue. Assisting will be wives of the division commander's staff, including Mrs. A. Rook Carroll, Mrs. Ralph S. Davis, Mrs. Charles W. Meyers, Mrs. Thomas W. Neely, Mrs. Harry A. Porter, Mrs. George W. Rodgers and Mrs. James C. Weir. Mrs. John A. Murphy, of the Iroquois apartments, wife of the grand commander of Pennsylvania, will entertain at luncheon in the William Penn Hotel on Monday, having for her guests wives of the visiting grand officers. Among the prominent guests will be Mrs. Clarence E. Burleigh, wife of the grand commander of Massachusetts and Rhode Island; Mrs. Joseph A. Wortman, wife of the past grand commander, of Dayton; Mrs. Thomas Shipley, of York, wife of the grand treasurer, and Miss Sarah Shipley; Mrs. Thomas Penman, wife of the past grand commander, of Scranton; Mrs. Arthur Bacon, wife of the past grand commander, of Harrisburg; Mrs. G. Frank Myers, wife of the deputy grand commander, of Wilkes-Barre; Mrs. Maurice E. White, wife of the grand senior warden, of Philadelphia; Mrs. A. Howard Thomas, wife of the grand recorder, of Philadelphia, and Mrs. Boyd A. Musser, wife of the past grand commander, of Scranton. Mrs. Murphy will be honor guest at a luncheon which Ascalon Auxiliary will give on Tuesday in the William Penn Hotel.

* * *

A JOINT meeting of the Pittsburgh Chapter, Daughters of the American Revolution, and the Fort Pitt Society of Allegheny County will be held Friday afternoon in the Hotel Schenley. Following the business session, at which reports will be read and directors elected, there will be a program of music by a quartet, Mrs. Ruth Hay Black, Mrs. Patti Ruud Baldridge, Mrs. Arthur B. Sliviter and Mrs. Will Earhart, and Mrs. W. A. Weldin, violin, with Miss Bernice E. Quartz, accompanying. Later tea will be served. The two nominating committees have presented these tickets: For the chapter, Mrs. David L. Gillespie, Mrs. Walter Chess and Mrs. Elizabeth Burt Mellor, to serve two years; Miss Coral Quay and Mrs. Charles M. Reppert, to fill an unexpired term; for the society, Mrs. Robert T. Reineman, Mrs. Telesio Lucci, Mrs. William H. Singer, Mrs. William G. Hawkins, Mrs. William J. Holland and Miss Mary Burgwin, to serve two years.

* * *

CARNEGIE WOMAN'S CLUB members had a "California Day" for their closing meeting yesterday in the home of Mrs. Percy D. Siverd, Creighton avenue, Crafton. Under the leadership of Mrs. L. J. Davis papers were given on "Los Angeles" and "Luther Burbank" by Mrs. Howard Lee and Mrs. T. J. Robinson and Mrs. William Wrenshall described a recent trip to California. Mrs. Jessie Rose, granddaughter of Stephen Collins Foster, spoke concerning her grandfather and his music and several of his melodies were sung by Mrs. Floyd Wallace, Mrs. John Bigham accompanying.

* * *

A FASHION tea and musicale will be given Tuesday afternoon in the home of Mrs. H. R. Reller, Riverview avenue, by Mrs. Reller, a past president, and Mrs. Joseph B. Drake, retiring president of the Woman's Club of the City of Pittsburgh. Mrs. M. B. McKinley will give the fashion talk with demonstrations and Miss Roslyn Zeigler will contribute piano numbers to the program. Mrs. Reller is sailing June 15 to attend the world Lutheran convention in Copenhagen and later will tour the continent, England and Scotland.

* * *

A NUMBER of events are on the calendar for the Kaednege Society. The June meeting will be held in the East Liberty Presbyterian Church on the 6th and on the 13th the annual luncheon will take place at the Stanton Heights Golf Club. Somewhat out of the usual order of Kaednege activities will be the around-the-world bridge series, which will be begun with the American bridge Tuesday afternoon and evening in the home of Mrs. S. B. Heppenstall, Heberton avenue. The series will be continued into the winter.

* * *

A GAVEL and block made from the wood of "Old Ironsides" has been presented to Dolly Madison Chapter, Daughters of 1812, by Mrs. C. D. Fraser in memory of her mother. The chapter has elected these officers for next year: Regent, Miss A. Marian Cowan; secretary-treasurer, Mrs. W. A. Smith; assistant, Mrs. Mark W. McGaffey; registrar, Mrs. Cyrus B. Beatty; historian, Mrs. John C. Kahl; surgeon, Dr. Millie Chapman; directors, Mrs. McGaffey, Mrs. G. M. Hosack, Mrs. J. W. Henry and Mrs. William E. Hamnett.

* * *

A MEETING of the Pittsburgh Mt. Holyoke College Club was held this afternoon at the Shannopin Country Club with Mrs. Henry M. Hallet, Mrs. William Carothers, Mrs. Roy Rose and Mrs. T. H. Dempsey as hostesses. Elinor Cowan Stone, Pittsburgh author, gave a manuscript reading.

* * *

THE quarterly meeting of the Woman's Foreign Missionary Society of the Pittsburgh Presbytery will take place Tuesday at 10 o'clock in the First Church, Sixth avenue. Mrs. S. G. Dunning, synodical secretary for children's work, will speak on "Missionary Training of Children and Youth."

* * *

MR. AND MRS. JOHN R. GRABOWSKY, of Beechwood boulevard, announce the marriage of their daughter, Miss Mary Louise Grabowsky, and Foster Baird Doane in Pittsburgh on May 4.

* * *

FOSTER WOMEN'S CHRISTIAN TEMPERANCE UNION will meet in regular session at luncheon in the Congress of Clubs Tuesday at 12 o'clock. Election of officers will be held.

Primitive Sunday School To Mark 47th Year

Recitations and special music by the children, choir and orchestra will feature the special services tomorrow in the First Primitive Methodist Church, Holmes street, in observance of the forty-seventh anniversary of the Sunday school. The Rev. Dr. J. Kirkwood Craig, secretary, Allegheny County Sabbath School Association, will be the speaker at the afternoon service at 2:30 o'clock. Special services will continue until next Sunday.

The vested chorus choir of the East End Christian Church, under the direction of Oscar W. Grosskopf, will sing four Negro spirituals at the evening service tomorrow. In the morning, the Rev. Dr. John Ray Ewers, pastor, will preach on the subject "The Divinely Heroic in Human Nature."

OAKLAND TOPICS

The Rev. Dr. B. W. Hutchinson will preach the sermon tomorrow morning at the Oakland Methodist Episcopal Church, Forbes and Boquet streets. In the evening at 7:45 o'clock, the pastor, the Rev. Homer C. Renton, preaches on "How to Be Happy."

"The Beginning of Hope" and "Friendship" are the sermon themes of the Rev. Dr. Norman C. Milliron, pastor, First Evangelical Church, tomorrow.

The Rev. Frank Edwin Smith, pastor, First Unitarian Church, Ellsworth and Morewood avenues, will preach tomorrow morning at 11 o'clock on "The Abuses and Uses of Memories."

FIRST U. P. SERMONS

"Rest Seasons for the Soul" is the morning sermon subject of the Rev. Dr. William J. Reid, pastor, First United Presbyterian Church, Fifth avenue and Thackery street, tomorrow. At 8 o'clock in the evening he will preach on "Favoring Winds."

In St. Andrew's Lutheran Church, Center and Morewood avenues, the Rev. W. Dale, of Trinity Church, will conduct the regular Sunday morning service at 10:45 o'clock in the absence of the pastor, the Rev. H. P. Eckhardt.

"The Light of the World" is the sermon topic of the Rev. W. R. McGeary, pastor, Second United Presbyterian Church, North Negley and Stanton avenues, tomorrow evening. Mr. McGeary preaches at the morning service on "Memorial Day."

SERMONS LAUD WAR HEROES

Sermons of patriotic nature will be delivered in virtually every church in the district tomorrow in tribute to the dead. With Memorial Day being observed throughout the nation Thursday, local pastors have chosen tomorrow as the day on which to laud those who have heroically died while serving humanity.

Members of the North Boroughs Post No. 116, American Legion, and the veterans of the Civil and other wars will be honored guests at services tomorrow night in the Bellevue Baptist Church. The auxiliary organizations of the military groups also will attend. The Rev. Fred F. Shields, pastor, will speak on "Flowers, Not Thorns," a patriotic sermon.

PATRIOTIC SERMONS

Perils which threaten our national life will be reviewed by the Rev. Dr. Albert E. Day, pastor of Christ Methodist Episcopal Church, Center and Liberty avenues, in a patriotic sermon Sunday night. He will talk on "That This Government Shall Not Perish."

"The Message of Memorial Day" will be the subject of a sermon to be delivered Sunday morning by Dr. Clarence L. Daugherty, pastor of Trinity Methodist Protestant Church, Bidwell street, North Side. Motion pictures entitled "Flanders Field," will be shown at the evening service. There also will be a special program of patriotic music at the evening service.

A special invitation has been extended to the 165 men whose names are on the honor roll in the North Avenue Methodist Episcopal Church, North avenue, to have them attend in a body at the services tomorrow morning. The Rev. W. Sproule Boyd will speak on "The Unknown Soldier." Tomorrow night he will talk on "The Supremacy of Christ."

VETERANS TO ATTEND

Members of the G. A. R. and their auxiliary organizations will attend services tomorrow night in the Emory Methodist Episcopal Church, North Highland avenue. The Rev. Dr. W. Wofford T. Duncan, pastor, will speak on "Hail to the Heroes." The American Cadets also will attend in a body. Tomorrow morning Dr. Duncan '11 talk on "The Proprieties of Peace."

Several military organizations will attend the services Sunday morning in the Sharpsburg Presbyterian Church, when a patriotic sermon will be delivered by the Rev. A. W. French. The organizations invited to attend are Gen. George A. Custer Post No. 38, G. A. R.; Col. F. H. Collier Camp No. 139, Sons of Union Veterans of the Civil War; Custer Circle, Ladies of the G. A. R., and the auxiliary organization of Collier Camp.

Volunteers to Sing Old-Fashioned Songs

An old-fashioned song service will be held tomorrow evening at the North Side Chapel of the Volunteers of America, under the direction of Mrs. Richard H. Ives. The North Side Christian Choral Union also will sing. The speaker will be Maj. R. H. Ives.

Aspinwall to Hold Sabbath School Rally Monday

The annual spring rally for District No. 46, Allegheny County Sabbath School Association, will be held Monday night in the Aspinwall Presbyterian Church. E. S. Gray, district president, will preside, and the conferences will be conducted by Mrs. J. M. Bailey, Miss Cora B. Dickey and Dr. J. Kirkwood Craig. The district officers will be presented with the county banner for having the largest percentage of officers and teachers enrolled in the recent county convention.

The annual conference of District No. 30 will be held in the First Presbyterian Church at Braddock Tuesday night. President O. F. Westland will be in charge, and the speakers will be Dr. Craig, W. J. Baughman, Mrs. A. C. Truxal, Miss Dickey, John W. Hanna and the Rev. Charles F. Irwin.

Teacher training diplomas were issued by the Eleventh United Presbyterian Church at the morning services last Sunday. Superintendent Charles N. Rodgers made the presentation. The North Boroughs Story League will meet tomorrow afternoon at 3:30 o'clock in the Bellevue Methodist Episcopal Church.

MASONIC VETS TO WORSHIP

Masonic Veterans will attend the evening service tomorrow in the Smithfield Methodist Episcopal Church, Smithfield street and Seventh avenue, when the Rev. Dr. G. E. Brenneman, pastor, will preach on "Builders." Dr. Brenneman's morning sermon subject will be "The Gift at Pentecost."

The Rev. Dr. Donald MacKenzie, professor, Western Theological Seminary, will preach both sermons tomorrow in the First Presbyterian Church, of which the Rev. Dr. Clarence Edward Macartney is pastor.

"Discovering America" is the sermon theme of the Rev. Dr. Frank J. Bryson, pastor First Presbyterian Church of Allegheny, tomorrow morning at 11 o'clock. In the evening he will preach on "The Coming of Christ."

"The Dilemma of Democracy" and "Spiritual Dramatics" are the sermon themes of the Rev. Dr. C. Wallace Petty, pastor First Baptist Church, Bellefield avenue and Bayard street, tomorrow.

All services tomorrow at the Second Presbyterian Church, Eighth street, will be appropriate to Memorial Day. At the morning service, the Rev. Dr. George W. Shelton, pastor, will preach on "Remember." In the evening his subject will be "Shall the Dead Live?" Special music will be given at both services, selections from the cantata, "The Daughter of Jairus," being used at the evening service.

VISITORS TAKE N. S. PULPIT

Two visiting clergymen will occupy the pulpit of the North End Methodist Episcopal Church, Bonvue street, North Side, tomorrow. At the morning service at 10:45 o'clock the Rev. Dr. W. L. Wilkenson will preach and in the evening at 7:45 o'clock the Rev. Joseph G. Rigby will speak. The Rev James Allen Kestle is pastor.

The Rev. Dr. S. W. Corcoran preaches tomorrow morning at 11 o'clock in the Calvary Methodist Episcopal Church, Allegheny and Beech avenues. An illustrated lecture will be given at the evening service by the Rev. W. S. Trosh, pastor.

BELLEVUE TOPICS

"When God Said 'No' to Paul" will be the sermon theme of the Rev. Dr. Robert F. Galbreath, pastar, Bellevue Presbyterian Church, tomorrow morning at 11 o'clock. Carlton Matthews will preach the evening sermon.

"The Vacant Chair," a Memorial Day message, will be preached by the Rev. J. Robert C. Clark, pastor, First Methodist Protestant Church of Allegheny, tomorrow morning at 11 o'clock. His evening sermon theme will be "The Mind of Christ."

NORTH SIDE SERMONS

"The Four-Fold Picture" will be the subject of the Rev. J. E. B. McIlroy, pastor, North Presbyterian Church, North Lincoln and Galveston avenues, tomorrow morning at 11 o'clock. The Rev. McIlroy's topic at the evening service will be "The Safe Guarded Life."

"Strength Perfected in Weakness" and "How Can a Man Be Born When He Is Old?" are the sermon subjects tomorrow of the Rev. R. L. Warnock, of Gospel Center, Cedar avenue, North Side.

Patriotic Services By Salvation Army

Patriotic significance will be given to the various services of the Salvation Army in the Pittsburgh district tomorrow. The approach of Memorial Day, when different branches of the army's service will co-operate with local organizations, will furnish themes for the week.

Adjt. W. G. Crouch will speak at 11 a. m. and 8 p. m. in the headquarters auditorium. "Our Forefathers" will be the topic for the Young People's Legion meeting at 6 o'clock. The subject of the Sunday school lesson is "God's Law in the Heart" and the text for the day "Elijah at Mount Horeb."

Lorenz Ave. Sermon Themes Announced

The Rev. E. A. Miles, pastor, Lorenz Avenue Evangelical Church, Lorenz avenue and Crucible street, will preach tomorrow morning on "Joy and Sorrow in the Web of Life." Mr. Miles will use "Drifting" as his evening theme at 7:45 o'clock.

Evangelical Home For Aged to Be Dedicated

The new Evangelical Home for the Aged, located on Pine Creek road, Dorseyville, will be dedicated tomorrow afternoon at 3 o'clock. The service will constitute a part of the program of the annual conference of the Pennsylvania district of the Evangelical Synod of North America, in session at the Dorseyville Trinity Church.

Dr. John Baltzer, of St. Louis, president general, was to speak, but being unable to attend, the dedicatory addresses will be delivered by the Rev. W. Gruenewald, newly-elected pastor of St. Peter's Evangelical Lutheran Church, Lockhart street, and the Rev. John L. Ernst, pastor, St. Peter's Evangelical Lutheran Church, East Liberty.

RELIGION TOPIC FOR SERMONS

Discussing the essentials of modern religion, the Rev. Dr. Robert MacGowan, pastor Bellefield Presbyterian Church, Bellefield and Fifth avenues, will preach on "Thinking and Living" at the morning service tomorrow at 11 o'clock and in the evening at 8 o'clock on "Three Fundamentals in Religion."

"A Cruise About the Mediterranean," an illustrated lecture, will be presented tomorrow evening at 8 o'clock in St. Peter's Episcopal Church, Forbes street and Craft avenue. At the morning service, the pastor, the Rev. Waldo A. Amos, will preach on "Should We Always Tell the Truth."

"Who Owns You?" and "The Two Thieves Christ Saved" are the sermon themes tomorrow of the Rev. Dr. George C. Fisher, pastor Highland Presbyterian Church, Highland and Wellesley avenues.

The Rev. Dr. J. W. Hawley, pastor First Methodist Protestant Church, Aiken avenue and Howe street, will preach tomorrow morning at 11 o'clock on "Is There an Over-Ruling Providence?" His evening subject is "A Model Church."

The Rev. Dr. Joseph L. Fisher, pastor Central Christian Church, Dithridge street, has chosen for his sermon topic tomorrow morning, "The Eternal Purpose of God." His subject in the evening will be "The Measure of God's Love."

The Rev. Dr. W. M. Woodfin, pastor Third United Presbyterian Church, Shady avenue and Northumberland streee, preaches tomorrow evening on the topic, "Our Beloved Dead." At the morning service he preaches on "Building Our Own Monuments."

Church Dedication Speaker Announced

The Rt. Rev. Monsignor John A. Duffy, vicar general, diocese of Newark, N. J., will preach at the evening dedication services at Sacred Heart Catholic Church, Shady avenue and Walnut street, on Friday, June 7.

CHURCHES HOLD K. T. SERVICES

Hundreds of Knights Templar, visiting Pittsburgh for the seventy-sixth annual conclave of the grand commandery of Pennsylvania, will attend church services in local churches tomorrow. Several churches will hold special services for the visitors, and clergymen will deliver appropriate sermons.

A large body of the knights will gather at the William Penn Hotel at 7:15 o'clock and march to the Smithfield Street German Evangelical Protestant Church tomorrow night, where special services are to be held for them. The Knights will be escorted to the church by the band of Philadelphia Commandery No. 2.

The sermon, "Knighthood in Action," will be delivered by the Rev. Dr. Carl August Voss, pastor, who is a Knight Templar. Dr. Voss will be assisted by the Rev. Robert O'Boyle of Philadelphia, grand prelate of the grand commandery.

Members of Lincoln Commandery, No. 91, will attend services at Calvary Lutheran Church, Center street and South Avenue, Wilkinsburg, tomorrow night.

Wilkinsburg Class To Attend Service

The baccalaureate to the Wilkinsburg High School will be given tomorrow evening at 7:45 o'clock in the First Presbyterian Church of Wilkinsburg by the Rev. Dr. James Best. At the morning service in the church, the pastor, the Rev. Dr. George Taylor, Jr., will preach on "The Way of Freedom."

The Rev. O. H. Sisson, pastor, Wilkinsburg Baptist Church, Wallace avenue and Center street, preaches tomorrow morning at 11 o'clock on "Found Faithful." "Sacrifice of Service" will be his evening sermon theme.

"Their Works Do Follow Them" is the morning sermon topic of the Rev. Ralph Waldo Lloyd, pastor, Edgewood Presbyterian Church, tomorrow. Mr. Lloyd's evening sermon theme will be "The Master's Promises."

Visiting Minister In Homewood Pulpit

The Rev. G. Karl Monroe, of the Alexander Presbyterian Church, will occupy the pulpit of the Homewood Presbyterian Church, Bennett street, at both services tomorrow. At the morning service at 11 o'clock he preaches on "Loyalty to Our Faith," and in the evening on "The Proper Approach to God."

Missions Official To Give Sermons

The Rev. Dr. W. B. Anderson, general secretary, Board of Foreign Missions, United Presbyterian Church, will be the speaker tomorrow at both morning and evening services in Shadyside United Presbyterian Church, Center avenue and Baum boulevard.

-:- CHURCHES -:-

SECOND PRESBYTERIAN
8th St. near Penn Ave. 5 Minutes to Hotels.
DR. SHELTON
11:00 A. M.—"REMEMBER."
7:45 P. M.—"SHALL THE DEAD LIVE?"
Finest of Music. Double and Male Quartets. Good Old Hymns.
9 P. M.—Great After-meeting Gospel Song and Solo Service.

THE FIRST LUTHERAN CHURCH
Grant St., Near Sixth Ave. A. J. HOLL, D. D., Pastor
11:00 A. M.—Holy Communion
(Service Broadcast Over Station WJAS)
7:45 P. M.—Sermon by Rev. S. C. Michelfelder
Superintendent of the Lutheran Inner Mission Society of Pittsburgh

CHRIST CHURCH (Methodist Episcopal)
ALBERT EDWARY DAY, ERNEST WEALS } Ministers
Corner of Liberty, Aiken and Baum Blvd. Take Car No. 71, 82, 86
11:00 A. M.—"WHAT SHALL I DO WITH DEFEAT?"
Second in Series. "Plain Preaching to Perplexed People."
8:00 P. M.—"THAT THIS GOVERNMENT SHALL NOT PERISH!"
DR. DAY PREACHES.

THE FIRST BAPTIST CHURCH Bellefield Avenue and Bayard Street
C. WALLACE PETTY, THEODORE E. MILLER, LESTER W. RUMPUS } Ministers
Dr. Petty preaches
11:00 A. M.—Subject, "The Dilemma of Democracy."
7:45 P. M.—Subject, "Spiritual Dramatics."
Take Car No. 71, 73, 75, or 76 to Bellefield Avenue

BELLEFIELD PRESBYTERIAN CHURCH
Bellefield and Fifth Avenues.
REV. ROBERT MacGOWAN, D. D., Minister
SUNDAY, MAY 26, 1929
11:00 A. M.—"Thinking and Living"
8:00 P. M.—"Three Fundamentals in Religion"
Viola Karlson Byrgerson, Contralto Soloist.

-:- CHURCHES -:-
HIGHLAND PRESBYTERIAN CHURCH
Highland Ave. at Wellesley Pittsburgh. REV. GEORGE C. FISHER, D. D., Minister.
11:00 A. M.—"WHO OWNS YOU?"
8:00 P. M.—"THE TWO THIEVES CHRIST SAVED."
9:40 A. M.—Men's Bible Class—Dr. W. R. Farmer, Instructor.

THIRD PRESBYTERIAN CHURCH
Pittsburgh, Fifth Avenue and South Negley. Rev. William L. McEwan, D. D., Pastor.
Morning, 11—"What Think Ye of Christ?" Evening, 8—"The Secret of Religion."
Both Sermons by Rev. Herman T. Reinecke.
MUSIC Under Direction of Dr. Charles Heinroth.
Men's Bible Class Taught by Dr. McNaugher at 9:45 A. M.

SWEDISH CONGREGATIONAL CHURCH
45th Street, above Butler Street, Pittsburgh, Pa.
REV. G. E. BOSTROM, Singer and Evangelist.
Services at 11 A. M.—3 and 7 P. M.

SHADYSIDE PRESBYTERIAN Hugh Thomson Kerr
11 A. M.—"CHRISTIAN EDUCATION IN THE MORMON EMPIRE."
Dr. W. H. Reherd, President, Westminster College.
8 P. M.—KDKA—"THE TRADE-MARK OF CHRISTIANITY."
Dr. George Taylor, Jr.
Memorial Day music under the direction of Mr. Earl Mitchell.
Take cars 73, 75, 76 to Amberson Avenue.

THE FIRST PRESBYTERIAN CHURCH
Clarence Edward Macartney, Minister
10.45 A. M.—Sermon by Dr. Donald MacKenzie, Professor in Western Theological Seminary.
8:00 P. M.—Sermon by Dr. Donald MacKenzie, Professor in Western Theological Seminary.
June 2nd—"I CAN'T GIVE HER UP." —Dr. Macartney.
(No. 4 in Series of SERMONS FROM LIFE.)
12:15 P. M.—Sunday School and Men's Bible Class.
7:40 P. M.—Organ Recital by John A. Bell.
Wednesday—7:45 O'Clock—Prayer Meeting
"WHAT HAPPENED AT THE GENERAL ASSEMBLY."
—Dr. Macartney.

SHADYSIDE UNITED PRESBYTERIAN CHURCH
Center Ave., Cypress St., Baum Blvd. Cars: 71, 82, 86.
REV. A. GORDON MacLENNAN, D. D., Pastor.
SERVICES AT 11 A. M. AND 8 P. M.
REV. W. B. ANDERSON, D. D.
General Secretary of the Board of Foreign Missions of The United Presbyterian Church, Will Speak at Both Services.
Visitors Are Always Welcome at the Services of This Church.

EAST LIBERTY PRESBYTERIAN
Penn and Highland Avenues
STUART NYE HUTCHISON, D. D., Minister
REV. WARREN N. NEVIUS, D. D., of Wilson College, Chambersburg, will preach.
11:00 A. M.—"THE DILEMMA OF FAITH."
8:00 P. M.—"THE PERIL OF THE MIDDLE YEARS."

SECOND CHURCH OF CHRIST, SCIENTIST
N. S., PITTSBURGH, PA.
ANNOUNCES A
FREE LECTURE ON CHRISTIAN SCIENCE
BY
DR. HENDRIK JAN DE LANGE, C. S., OF BOSTON, MASS.
MEMBER OF THE BOARD OF LECTURESHIP OF THE MOTHER CHURCH, THE FIRST CHURCH OF CHRIST, SCIENTIST, IN BOSTON, MASSACHUSETTS
MONDAY, MAY 27, 1929, 8:15 P. M.
CARNEGIE MUSIC HALL, NORTH SIDE
COR. FEDERAL AND OHIO STREETS
THE PUBLIC IS CORDIALLY INVITED TO ATTEND

Cables to Cut Rocks

A LONG steel cable, drawn at high speed and fed continually with wet sand, cuts through solid rock in a new type of quarry saw. Tiny grains of sand, dragged across the rock face, serve as abrasives to groove it at a rate hitherto unknown.

Magazine Page

Pressure on Water

A PUMP lifts water only as high as the atmospheric pressure will force it. The pressure on the highest mountains is much less than that at sea level. As the air pressure is reduced the column of water which it will balance is also reduced.

Sayings of Mrs. Solomon

By HELEN ROWLAND

A Man's Stock Poses

CONSIDER, my Daughter, the POSES wherewith a man deceiveth himself. For in these he taketh great stock.

* * *

Lo, he saith, "I hate perfumes! They are an abomination in my nostrils and an affliction to my spirit."

* * *

Yet, behind it is the damsel that anointeth herself in spikenard and myrrh and black narcissus and imported bath salts, who stirreth his imagination. Yea, it is she that smelleth like a Sultan's harem, and wafteth fragrance in passing, that causeth him to lift his eyes.

HELEN ROWLAND

* * *

And many a man hath mistaken a sweet scent for a sweet disposition, and an imported sachet for "sex appeal."

* * *

He saith, "Go to. I despise flattery, and a gooey woman getteth my goat. Yea, verily, she insulteth mine intelligence!"

* * *

Yet, behold, I have seen men run from a straightforward damsel as from a small boy with a machine gun. Yea, she is hated like a prohibition agent.

* * *

But a damsel that pinneth medals on a man, extolleth his ways, and saith always "How wonderful!" is never among the wall flowers. She is as a soothing poultice to the inferiority complex, and wine to the vanity.

* * *

He saith, "Lo, I cannot bear a loud woman; and a forward damsel that arrayeth herself as a human shriek offendeth my soul and maketh me to blush."

* * *

Yet, the shrinking violets continue to adorn the walls of the ballroom, and the modest wrens to hover in the cloak-room, while the human peacock divideth her dances among the multitude and the "fire alarm" cannot count her partners.

* * *

He saith, "I shall never marry! Give me free life and free air! For I take NO woman seriously, but every one as a new experiment."

* * *

Yet, be of good cheer. For, tomorrow, the "marrying mood" shall descend upon him, and he shall feel sorry for himself. And, behold, the woman who seeth him first shall lead him to the altar without effort.

* * *

He saith, "I cannot abide a stupid woman, and a dumbbell is a weariness to the spirit."

* * *

Yet the prizes continue to go to the beautiful and dumb. And what woman with brains hath ever drawn a peach in the Garden of Love?

SELAH.

(Copyright, 1929, King Features Syndicate, Inc.)

How to Keep Well

By DR. ROYAL S. COPELAND

Clear Mind and Health Depend on Oxygen

YOU read in the paper every day about the need of fresh air and exercise. You are told they must be had if you would enjoy perfect health.

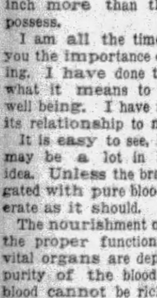

DR. COPELAND

These are both essential to be sure. But they are not in themselves sufficient. Let me explain: Fresh air without proper breathing is of little value. So it it with exercise. It must be the right kind of exercise, taken under appropriate conditions. Otherwise it will fail to accomplish its purpose. Today I want to talk about breathing—what it does for the body. No matter how much you eat, you cannot be well nourished unless you breathe correctly.

Do you believe that the breathing capacity bears any important relationship to goodness of character? This surely is surprising, if true.

My friend, Dr. Frederick L. Hoffman, statistician of the Prudential Life Insurance Company, studied 4,000 chest measurements to show the connection between breathing and delinquency in women. Dr. Hoffman is a conservative man and would be the last to make a positive conclusion in a matter of this sort. What he found is very interesting.

The investigations show that the breathing capacity of delinquents is distinctly less than in normal women. In women over 30 years of age, the delinquents have a chest expansion of three inches, as against four inches for normal women. Under 30 the normal women have an expansion of four and a half inches, at least a half inch more than the delinquents possess.

I am all the time preaching to you the importance of deep breathing. I have done this because of what it means to your physical well being. I have not thought of its relationship to morals.

It is easy to see, however, there may be a lot in Dr. Hoffman's idea. Unless the brain is well irrigated with pure blood it cannot operate as it should.

The nourishment of the body and the proper functioning of all the vital organs are dependent on the purity of the blood supply. The blood cannot be rich and capable unless the lungs give it an abundance of oxygen.

It is reasonable to believe, then, that delinquency which depends on wrong operations of the mind or on wrong impulses due to perverted stimulation of certain organs, might well come from shallow breathing. To have the quantities of oxygen essential to normal blood supply and proper flow of nerve energy there must be the fullest use of the breathing machinery.

The chest expansion is an index of the degree of lung development. If there is not free expansion there is no likelihood of obtaining the necessary oxygen. A healthy mind and a clear brain depend on an abundance of fresh air. You must take into your lungs an abundance of oxygen with every breath.

You will find your general health improved if you follow these suggestions. Restful sleep, good digestion and a happy disposition will result.

Begin today to breathe properly.

Answers to Health Queries

M. R. Q.—Is there any cure for infantile paralysis other than isolation, and what can be done to prevent the ravages of the disease?

A.—There is no specific cure. The general rules for good health will keep the body fit and able to withstand and throw off the germs of such diseases.

* * *

B. K. Q.—Can a catarrhal condition of the nose be helped by dieting?

A.—No. If, however, there is an intestinal disturbance accompanying the catarrhal trouble then proper diet will help to clear the system.

* * *

THANK YOU. Q.—What can be done for acne?

A.—Correct the diet by cutting down on sugar, starches and coffee. Almost always constipation or, at least, sluggish bowel movements are present.

R. E. L. Q.—What makes a person dream all night long?

A.—Dreaming is due to either intestinal disturbances or nervousness.

* * *

H. C. N. Q.—What causes poor circulation?

A.—Poor circulation is due to a run-down state of health. Try to build up your entire system and you will benefit generally.

(Copyright, 1929, Newspaper Feature Service, Inc.)

Correct Manners

By MRS. CORNELIUS BEECKMAN

Introducing "Him"

DEAR MRS. BEECKMAN:

What is the proper manner in which to introduce a young man friend after there has been an understanding?

2. When one becomes engaged?

3. Also on the day of the wedding, if there are guests who have never met the groom?

PUZZLED.

IF the "nderstanding" is between you two only (as I judge you mean, since your second question indicates that the news has not become public), you would not change the form of introduction from the usual formal one: "Mrs. Allen, may I present Mr. Browne?" or, more informally, "Mrs. Allen, Mr. Browne."

2. "Mrs. Allen, may I present my fiance, Mr. Browne," or "Mrs. Allen, this is my fiance, Mr. Browne."

3. "Mrs. Allen, may I present my husband?" or "Mrs. Allen, this is my husband."

Don't Append Notes

DEAR MRS. BEECKMAN:

I will soon be graduated from high school and I am anxious to know if the tissues which are in the invitations should be discarded when the invitations are sent out, or should the name card be placed in the fold of the tissue? I have been told that it should be placed in the fold of the tissue and sent thus so as to protect the invitation from the rubbing of the card.

2. Also would it be quite appropriate, when sending a teacher an invitation, to put a friendly note on the card asking that she omit a gift?

READER.

I THINK that it is far better to send the invitation without the tissue. To me the tissue left in the invitation gives an unfinished appearance to the whole that is not pleasant. However, some people think that it is such an important added protection that it should be left in. The point is that if the invitations are ordered far enough ahead, as such important invitations should be, the engraving will be dry, and then the tissue has done its work. Personally, I should never send out an invitation with the tissue in it.

2. No, this would not be good form. A formal invitation must be left formal; that is, no writing should be on it.

Omit Degrees

DEAR MRS. BEECKMAN:

1. I wonder if you realize what a godsend your little column is to us doubtful business girls who are not just sure of some rules which govern our everyday life? When attending the theater is it correct for the lady to wear a sleeveless evening dress, which is not extreme, when the man wears only a dark blue business suit?

2. When a couple attend the theater and instead of taking a taxi go on the street car, is it proper for the lady to go without a hat and also wear carriage boots over her slippers, instead of ugly galoshes? I hope you will say "yes" to this latter question, else when are we to wear the few pretty things we do possess?

3. When a medical man writes a business, or rather professional letter, is it correct for him, when signing his name, to follow his signature with half a dozen letters of special degree which he may be entitled to, as well as M.D.?

COUNTRY MOUSE.

THANK you for your kind words about by column. How happy you made me!

This type of dress is not correct for the lady to wear when the gentleman with her is wearing business clothes. It is inappropriate. Either they both will dress formally, or both dress informally.

2. I can and do say "yes" to this question, dear friend, for, if the woman does not mind, there is no reason why she should not wear evening clothes just because she is going to the party in a street car. Carriage boots over her slippers are quite correct.

3. I see no reason why the medical man writing a business letter should use the letters of his various degrees, and it would seem to be absurdly pretentious. Of course, if there is, from the point of view of the contents of the letter, a special reason for this, that would be a legitimate use; but otherwise such a signature would be of a comic opera nature! Don't you think so? He would find excellent and appropriate use for these significant letters after his name as the author of a medical paper, or when his name is recorded as a member of a medical society, but not in the signature of a business letter.

(Copyright, 1929, Premier Syndicate, Inc.)

THE MAY QUEEN

Drawn by Dorothy Flack

NO more for her the gaily bedecked Maypole! No more do all the boys and girls join hands and dance joyfully around, paying homage to her liveliness and crowning her Queen of the May! Ah, what happy memories they are! And what a world of sweetness they bring to her heart! But now—! She's still Queen of May, only the domain over which she reigns is the Domain of Love!

Hers the joyous, happy little faces which Love has brought to her. Her's the supreme happiness of the feel of tiny arms, trustingly twinning themselves around her! To them she's the most beautiful, wonderful, adorable person in the world. She's absolute queen in this tiny domain, sharing her joys and troubles and happy hours with the king of her heart!

Queen of the May? Of course, she is, for when it comes to choosing a queen these tiny, trusting hearts can see no one else but their own darling Mother! To them she is supreme.

And Love crowns the whole with a joyous happiness that makes this wee principality of Love the happiest place on earth!

Her willing subjects, these tiny hearts. Her word is law, and if it seems despotic, it is with the despotism of Love and the good of her subjects at heart! So here's all happiness to this Queen of the May and to her loyal, loving subjects! May Love guide her always and Happiness ever dwell with her!

Horoscopes

Sunday, May 26

SUNDAY'S horoscope holds presage of some unwelcome upheaval for disaffections, involving or attended by financial loss or hazard. It would be wise to refrain from all manner of speculation and to suppress a tendency to criticism, sarcasm and other unkind speech or action.

Those whose birthday it is may be assailed by some unwelcome upheaval or abrupt change, with disturbed finances or losses, unless they are very conservative in handling funds. They should also refrain from critical, unkind and sarcastic speech, which would be likely to precipitate disagreeable situations.

A child born on this day may be restless and nervous, with certain wayward and erratic tendencies which would contribute to its self-undoing. It should be trained in an attitude of kindliness and toleration in its human intercourse.

Monday, May 27

MONDAY'S forecast shows rather negative and unimportant conditions, albeit these partake of a rather sinister complexion, which it is advisable to meet with every safegard against fraud, treachery and subtlety. This applies especially to new undertakings and may likewise bear a sordid rule for those working in the employment of others. There may be some furtive attempt to undermine one's position with superiors or those in authority.

Those whose birthday i. is are confronted by a year calling for wariness and precaution against fraud, misrepresentation or underhand attacks. There is a sinister sway that may affect the employment or the good standing with superiors or those in authority. Beware all manner of secret dealings or intrigue.

A child born on this day may have some singular or subtle trait of character, with a proclivity to intrigue or conspiracy, and these may militate against its success, especially in the employment of others.

Love's Awakening

A Continuation of Love's Embers

By ADELE GARRISON

Brixton Demands Receipt After Returning Money to Lillian

LILLIAN did not put out her hand to take the check and receipt which Sam Brixton was holding out to her. But with a movement incongruously deft and quick for so large and unwieldy a man he laid the papers in her lap, and then stepped back, looking at her appealingly. But I was sure I caught a gleam of alert watchfulness back of the appeal.

For several seconds Lillian let the papers rest in her lap while her eyes searched Samuel Brixton's face.

"Twenty thousand dollars!" she repeated at last. "That is a large sum, Sam. I did not understand from—Tom—that the sum involved was that large."

As always there was the hesitation before speaking the name of the husband of whom she had nothing but cruel, sordid memories, and I realized anew how nerve-racking this interview was with this stirring of those memories which for years had been mercifully buried.

"It wasn't that large," Mr. Brixton said promptly. "But of course there is interest for all the years since. You are entitled to that, you know, and Helena will not feel that I have atoned fully unless that is included in the sum."

"I am entitled to nothing," Lillian said with a sudden fierceness, stressing the pronoun. "If I accept this proposition of yours it will only be with the understanding that Marion is to receive the money."

"That, of course, is up to you," Mr. Brixton said, and I saw his eyes watching the papers in her lap. As if impelled by his gaze she lifted first the check and looked at it, and then, laying it down, took up the paper he had designated as a receipt, and began reading it.

Something in Samuel Brixton's eyes, fixed upon Lillian's face, warned me that in the "receipt" she was reading lay the real season for this interview.

There was a light tap upon the door, and I crossed the room to open it. A little premonition told me who was standing outside, a premonition which was fulfilled when I saw Charles Owen standing in the doorway.

"I am so sorry if I am interrupting," he said, "but the tennis players are involved in a dispute over a point which they say only you can settle. I tried to arbitrate the matter, but they refused by offices. It will take but a minute or two, I am sure. They are all willing to abide by your decision."

It was a plausible errand, for Marion and Mary are eternally squabbling over tennis points, and when Dicky is absent I am their umpire. But with my "imagination working overtime," as Dicky would have phrased it, I read into the message a cleverly staged maneuver of Charles Owen's to get me away from Lillian so that his half-brother could have a few minutes alone with her unhampered by my presence.

I was in no mind to let Mr. Owen suspect my doubt of him, however, and I smiled in my very best manner.

"Oh! those tiresome children!" I exclaimed. "I mean ours, of course, not your young people," I added with perfunctory contrition. "But Mary and Marion have more disputes than could be found at Wimbledon or Forest Hills. What is their particular issue now? I am familiar with them all and can send back the decision at once."

He had not expected this move. I could see that plainly, but his recovery was prompt.

"Oh! I never would dare to return without you," he said with a smile. "Besides, I'm a terrible dub at tennis, and I'm sure I wouldn't get the message straight. Won't you let me escort you over to the courts?"

(Copyright, 1929, Newspaper Feature Service, Inc.)

Household Hints

To clean a white enameled bedstead, wipe with a cloth which has been wrung out of warm water sprinkled with paraffin and well squeezed. Wipe afterward with a cloth wrung out of soap and water. Rinse and rub dry.

Mud stains can be removed from any kind of material by rubbing them with a pad of soft cloth which has been wrung out in the water in which potatoes have been boiled.

ANOTHER OPPORTUNITY

To Visit the Second Sun-Telegraph

MODEL HOME

AT BRENTWOOD GROVE

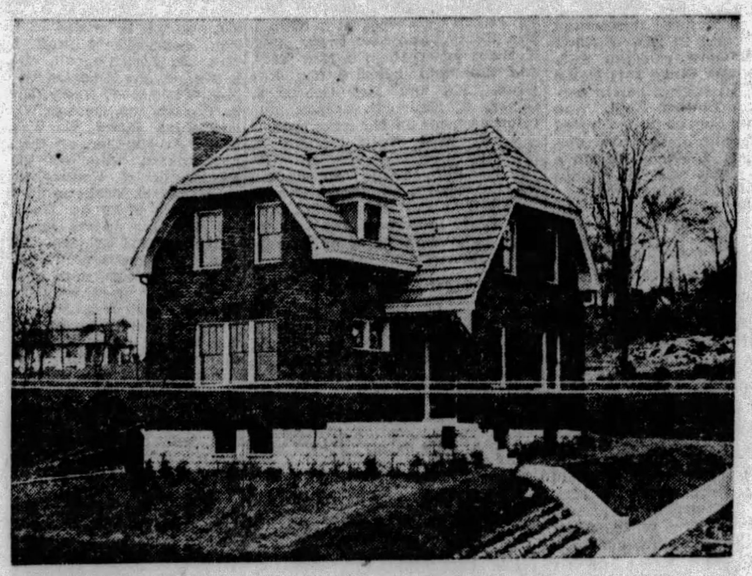

IN spite of the rain last Sunday hundreds upon hundreds of Pittsburghers, interested in homes, came to inspect the Second Sun-Telegraph Model Home in Brentwood Grove. But for the benefit of those, who, for one reason and another, were not able to attend the opening last Sunday or through the week, the Model Home will be open tomorrow.

Come this time for sure—rain or shine. Come and see this beautiful home—a home which embodies everything which goes to make a house more convenient and comfortable. You will consider your time well spent.

How to Get There By Auto—

Follow the Red Arrows to the home. Cross the Liberty Bridge and turn left into Arlington Avenue. Turn right into Knox Avenue and continue to Brownsvile Road. Drive out Brownsville Road, through Carrick, to the Brentwood car loop and turn to the right at the first street beyond, which is West Bellecrest Avenue. Turn right into Bremen Avenue and left into Bellanca to the home.

By Street Car—

Two lines of street cars, No. 53 and 54, are available. In addition an emergency line known as No. 52, is available during the period of reconstruction on South Eighteenth Street. Persons living in the East End will find it convenient to take car No. 54 on Forbes street, Oakland. The other two lines loop in the downtown district by way of Fourth Avenue.

For More Details See Tomorrow's

SUN-TELEGRAPH

Insist Upon the Newsboy Giving You Pittsburgh's Best Afternoon Paper—The Sun-Telegraph

Marriage Good for Digestion

UNMARRIED men and women between the ages of 30 and 50 suffer more from dyspepsia than the married folk of similar age. The discovery had followed a Berlin physician's laborious investigation of cases of stomach trouble.

Fiction Page

Vitamin-Guessing Now

VITAMIN-GUESSING is the latest wrinkle in indoor sports. It was inaugurated at an assembly of the Western Women's Clubs in Berkeley, Cal., when a prize was offered to the woman guessing the vitamin content of a meal served.

HIDDEN FIRES by Aileen DeVilbiss

(Continued from Yesterday.)

Eve Becomes Intoxicated in Effort to Forget About Her Husband

WHAT HAS GONE BEFORE

Don Carlos Whiting goes to Hawaii after he discovers that his wife, Eve, is carrying on an affair with George Phillips, a neighbor. She is a pretty, selfish person, with whose beauty Don Carlos had fallen in love. On landing in the islands he is accosted by a native, David Nahuli, who offers him $2,000 for delivering a black bag. In carrying out this mission he sees Eugenie, Nahuli's wife, a gorgeous creature who fascinates him. In the meantime Phillips carries on his suit for Eve's love, but quarreling brings unhappiness. Then, in wandering around, Don Carlos meets Selma Wilson, crippled mother of an unusual family, which includes a daughter, Ruth. The latter plans a companionate marriage with Al Harding, much to the disgust of her father, Big Tim Wilson. One day while Don Carlos is loafing at his hotel a mysterious letter is dropped at his feet and a woman motions for him to read it. It contains an invitation to meet her at the crest of Tantalus road. The same day Nahuli orders him to carry the black bag again. He delivers the package to an out-of-the-way seashore retreat, thinks he has been followed, but arrives home in safety. The night for his meeting with the woman of the mysterious letter arrives, and he learns that she is Nahuli's wife, the same one he had seen when he first carried the bag for Nahuli. She tells him he has been delivering opium in the black bag and warns him to evade the gang. Among her revelations is that Nahuli forced her to marry him to save her father from prison. Don Carlos spends his time working on a play from which he expects success.

NOW GO ON WITH THE STORY.

CHAPTER XIV.

"BUT Eve," remonstrated George Phillips, "you've had enough to drink already."

"Say, who's doing this drinking, anyhow? Now I ask you? Ha! Ha! Ha! Can't answer that one, can you, dumbbell?"

Eve was rocking back and forth drunkenly on the floor of one of the cafes at North Beach. She had teased George to take her out for a night of drinking and dancing, even when he had begged that they have a quiet evening alone. She did not wish to be alone with him—to listen to his tender love-making—submit to his kisses.

Ah! There was the fly in the ointment. She knew, even while she hated to admit it to herself, that every time the face of George Phillips came close to hers, she saw in its stead the dark, laughing eyes of her husband—smiling into hers as he once had.

She had tried to forget him in the arms of this other man. But day by day the realization was brought home to her that she loved Don Carlos madly. That she did not know how to love, save in the intensity of her mad longing for him, she never stopped to consider. It was there; an obsession, eating into the very heart of her.

And it kept her faithful—after her own strange fashion—to his memory.

She sought, then, to drown her longing in the wild night life of San Francisco.

There were other swains about her who would gladly have taken George Phillips' place in her life. Until they found her out. But Eve had in her a strong element of cruelty. It fascinated her to see the hurt look which came into George's eyes when she waxed sarcastic. There are some people who thrive on other people's hurts.

George Phillips looked at her now and caught his breath in amazement at the sheer beauty of her. The liquor served to give an added sparkle to her eye; a brighter flush to the rose petal cheek. The jade-green dress set off her golden beauty. All eyes were turned toward her, there as she careened drunkenly on the floor.

Just then the orchestra struck up a lively tune, and George had an excuse to put his arms about her and whirl her about the dance floor. Eve never lost her dancing instinct, even when she was under the influence of many drinks.

"Hello, Benny," she cried as they were whirling over the floor, espying an acquaintance. "Come and dance with me; I'm sick and tired of doing the same steps with George. I'm fed up with him." She leered drunkenly at the newcomer.

Good-natured George Phillips saw red for the moment.

"Better watch your step and keep your hands off, Ben," he murmured in a low undertone to Ben Roberts, who was acting on Eve's suggestion.

"Say, how do you get that way; insulting my friends? Let me tell you, George Phillips, I'll dance with anyone I want to, and I don't mean maybe. You don't own me yet even if you think you do. I still belong to Don Carlos," she added.

Eve knew that any allusion to her husband infuriated George Phillips, who was usually so tractable. He feared him as a rival, for he knew too well that Eve had never forgotten him. And yet she maintained that she hated him. Strange, these women.

"Why don't you go back to him, then?" he flung back at her as she whirled away with Benny Roberts.

"Maybe I will!" she retorted, and then under her breath—"with your money."

"Did you say something, Eve?" asked Ben Roberts as they did the latest chicken shuffle.

"Talking to myself, old thing," she murmured. "Make love to me, Benny."

"You're drunk, Eve. Better let me take you home."

"Is that so?" Eve stopped in the middle of the dance floor, and gave Ben a push which well nigh upset him. "You fellows make me sick. Always howling about a girl being a good fellow, and then when she takes a drink or two you have the nerve to tell her she's drunk."

"But, Eve, your 'little drink or two' means several quarts. Boy! You've certainly got some capacity. You're an expensive luxury when it comes to that. Have you hollow legs, Eve?"

He had been attempting to pull her around the floor, against her will. But now Eve left him and walked in what she considered a haughty manner to her own table. They were too conspicuous on the dance floor, quarreling loudly.

"Aw, go to the devil," she rasped out, as Ben attempted to push the chair in behind her, bowing low and thanking her for the pleasure of the dance.

Ben Roberts flushed to the roots of his hair.

"Eve!" began George. "Please, dear—"

"Say, you shut up, too, will you, before I really lose my temper around here?"

She attempted to arise.

"What can I do for you, Eve?"

"Well, now, Georgie-Porgie," she babbled drunkenly at him, "if you're really hankering to do something for me, suppose you take me home, call up the bootleggers and let's get plastered to the gills."

There was nothing for George Phillips to do save follow her out of the crowded dance hall.

At a late hour that night he pulled off Eve's pretty gown, now crumpled and ruined beyond repair, there where she had fallen over in a drunken stupor on the davenport, wrapped a negligee about her bare shoulders, carried the sleeping drunken figure to the bed.

Opening the windows wide and turning out the lights in the apartment, he stopped for a moment to gaze down at the girl.

This was the girl he loved with a dog-like devotion; this beautiful piece of humanity, with the face and form of an angel.

The uneven equation of life! Love, lingering where it was out of place.

(Copyright, 1929.)

(Continued on Monday.)

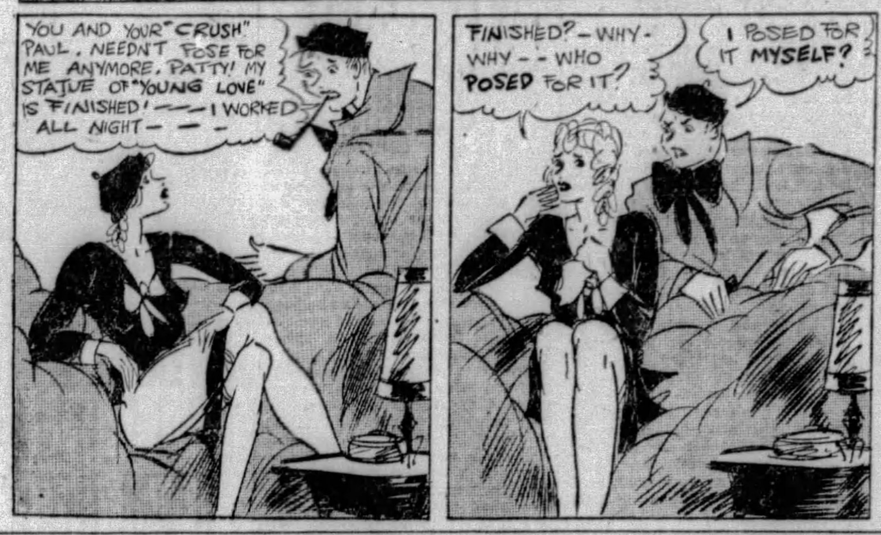
PETTING PATTY
YOU AND YOUR "CRUSH" PAUL, NEEDN'T POSE FOR ME ANYMORE. PATTY! MY STATUE OF "YOUNG LOVE" IS FINISHED! — I WORKED ALL NIGHT — —
FINISHED? — WHY — WHY — WHO POSED FOR IT?
I POSED FOR IT MYSELF?
LET ME SEE IT!
TURN AROUND!
Broken Hearted
A BROKEN HEART!
YOUNG LOVE

The Zig-Zag Scar By Mildred Plem Merryman Daily Short Story

IT was lonely in the cabin. She kept wondering about Chad—wishing he'd come home. Idly her glance strayed to the calendar on the wall. Yesterday's page still clung. She went over and ripped it off. It was the second she had torn since he departed. Two days it should have taken him—no more. One day to drive the cattle to Dodson's Corners, one to return—unless—refusing to complete the mental picture the word evoked, she left the sentence dangling in her mind.

When, after working long and faithfully for months, Chad suddenly found himself in town with plenty of money, anything might happen. Experience had taught her she had reason to be troubled by that word "unless."

To lull her vague foreboding she took down a basket of needles — threaded a needle, but soon her fingers slackened over the task.

For the hundredth time her gaze went through the open door scanning the skyline for a swirl of dust.

Hungry for the sound of a voice—any voice—she went over and turned on the radio. It spluttered — crackled — gave nothing. She reached to twirl the switch.

Curt and clear a man's voice nicked the stillness.

"Station WRQ speaking at Dodson's Corners. Last night in a shooting fray here a gambler was killed. Ten thousand dollars in treasury notes were stolen from the victim. Keep a sharp eye out for a man with a zigzag scar on his chin. He is known to be the killer. Posses are forming east and west of the range. Remember the zigzag scar!"

In a crackle of static the message tangled—broke.

Rigid with fear she sat there, unhearing and unseeing, while the menace of the message bore in and in. Daily for a dozen years she had seen that zigzag brand—ignored it. Now suddenly it took on a terrible meaning. Struggle as she might to give the lie to it, already she felt it to be true. Whatever had happened, she must bend her mind to the facts.

Hoofs scuffled the sand outside. A shadow pooled the threshold. Sick with horror she looked up.

Chad stood in the doorway hatless, gently swaying. Light caught at his tumbled, sun-scorched hair and traveled down across his face to the zigzag scar at his chin. He said nothing. He strode to the cupboard, flung open the door. In a panic she saw what he wanted. Quicker than his, her hand slid toward the battle, jerked it down. He scowled, ripped loose her fingers, tipped back his head and drank.

Questions crowded to her lips, so many she couldn't choose. She wanted both to rail at him and take him in her arms. He gave her no chance to speak—to approach him. Laughing, he pocketed the bottle — lurched out. Hoofs pounded on the trail and he was gone. She shut her eyes to think, but all her mind could shape was a zigzag scar. Posses were forming east and west of the range. They were after Chad—her Chad—and Chad was drunk. Sober, she would have pitted his chances against any man's she knew; drunk, he was a fool. Drunk, he had killed and stolen; yet in spite of it all he was hers and incredibly, even at the moment, she was glad.

She tried to think where he would go; what trail he would make for, how she might help him. All at once she knew. He had one good chance of escape—the old unused pass over Table Top would take him to Canada. If he kept his head he might make it, before his pursuers caught him up. He would try it, she felt sure.

Suddenly she remembered what a ranger had told her in passing. On the Canadian side at Lone Pine Gulch beyond old Pedro's deserted shack, the bridge had broken; only yesterday a man and his horse had plunged through.

It would be night before Chad could make it. In her mind she saw him go forward blundering—half-dazed.

Then at once, mad as it was, she knew she must follow him, catch him before he reached the bridge.

With the resolution, all sense of giddiness left her. She dashed toward the bedroom, donned breaches, boots, a sweater, jammed a gun in the holster at her waist, a felt hat on her head. In the barn she shouldered the saddle—dragged it out. At the corner of the corral stood her horse, head righ, neck arched, black against the sun. She whistled. Whirling, he came to meet her. In a muddle of haste, her fingers twitched at the straps. She flung herself up. Hoofs clattered, pebbles flew.

Underfoot, fresh hoofprints gave her courage. The trail grew rough, wound up.

At a fork in the path she got off to examine the hoofmarks. Two sets of tracks wound toward the pass—not one, but two! Already they were at his heels. She must hurry faster—faster. Clouds crushed low overhead; the air blew chill. She pressed on toward the summit. It stretched before her flat and bleak, jagged with crevices. Cold mist crept to meet her, needled with dreary rain.

Before her, sheer and steep, the path descended. She got off and led her horse. Through snow, through slush, through sleet, hoof and boot slogged downward sucking the pasty mire. Rain turned to sleet and lashed its stinging flails across the chasms.

Night came. In the darkness the black of rock and the black of vacancy were one. A tremor shook the mountain. Off to the right, over the face of nothingness, ran a zigzag scar of fire.

Step by step she plunged down and came at last to trees. Fire broke along the slope. She stared ahead and trembled. Stark in the glare stood a riderless horse—the horse was Chad's.

Terror seized her—senseless, shuddering terror like the terror of a child. Terror of the night—the mountains—the yawn between—terror of a horse without a rider.

Battered by hail, half-blinded by the lightning, her horse stood cowering, refusing to go on. She tried to talk to him, but she had no breath, nor strength. Through the trees to the left a wan of light guttered. Shelter they must have and quickly. As the night struck its flare, she saw the outlines of a shack. It was Old Pedro's she knew—there was no other close to the trail. Tethering her horse to a pine trunk under the lean of a rock, she crept forward, gun in hand.

The door was closed, but two shadows moved at the window, dark on the yellow blind. Others before her had taken refuge from the storm. Under the meagre shelter of the eaves, she knelt at the sill.

Through a half-inch slit at the bottom, she peered in. All she could see was a shift of boots, but the spur on one, she knew. She drew back, the better to watch. Two shadows grappled—clinched. The smaller one was Chad's.

Back and forth wove the silhouettes, softly as the shadows on a screen. Drowned out by the clatter of the sleet, they seemed to make no sound—no sound at all. It was eery—weird—unreal. If only they would cry out—knock over something! To and fro across the shade they pitched, dragging away the pattern, putting it back. Then the larger shadow lunged—the smaller bent and doubled—sagged from view. Sharp on the blind an arm, a hand, a muzzle flung its outline and the muzzle pointed down.

She had no time to think, to plan, to reason. She shoved her gun against the glass and fired. The curtain dropped its shadow in a splintering shower of glass. Feeling wobbly and sick, she forced herself to go in.

Two forms lay slumped on the floor, but already Chad was stirring—coming to. Sinking to her knees beside him, she helped him first to sit up and then to stand. He tottered for a moment wavering—brushed an arm across his forehead. Then bewilderment cleared from his eyes. He strode across to the shape on the floor, bent down and rolled it over. Ignoring the trickle that stained them, he unbuttoned jacket, shirt and reached in. When his hand came out, he held a packet of notes clutched triumphantly in his grasp.

She stared. Stumbling forward, she looked full in the dead man's face and crumpled with relief in Chad's outstretched arms.

Scrawled on the chin of the stranger was a livid zigzag scar.

WASHINGTON
The National Capital
10-DAY EXCURSION
MONDAY, MAY 27
$12.10 Round Trip
From PITTSBURGH
Similar Excursion June 3
For time of trains, stop-over privilege and full details, consult Ticket Agents, or S. L. SHANK, Division Passenger Agent, 844 Oliver Building, Pittsburgh, Pa.
PENNSYLVANIA RAILROAD

A REMEDY THAT NEVER FAILS The "New and Improved Gold Medal Haarlem Oil Capsules," famous as a remedy for kidney, liver, bladder and bowel troubles. Pleasant and easy to take. They have remedial properties which have made them popular since 1696. Rid your system of its poisons. Tone up the system and keep fit. At your druggists'; in 3 sizes. Look for the name "Gold Medal" on every box.
NEW AND IMPROVED GOLD MEDAL HAARLEM OIL CAPSULES

Outings Next Sunday
$3.50 CLEVELAND
ROUND TRIP
Lv. Pittsburgh 7.10 am
Lv. Federal St. 7.15 am
$1.75 WHEELING
ROUND TRIP
Morning trains from Pittsburgh
$2.25 Johnstown
ROUND TRIP
$3.00 CRESSON or ALTOONA
ROUND TRIP
Lv. Pittsburgh ...00 am
Lv. East Liberty 8.12 am
$1.35 Connellsville
ROUND TRIP
$1.65 UNIONTOWN
ROUND TRIP
Lv. Pittsburgh 8.40 am
Lv. East Liberty 8.51 am
$3.00 ORRVILLE or WOOSTER
ROUND TRIP
$2.75 CANTON or Massillon
ROUND TRIP
Lv. Pittsburgh 8.05 am
" Federal St. 8.12 am
MEMORIAL DAY—MAY 30
$1.25 to Idlewild Park 9.00 am 12.10 pm
$1.50 to Rock Springs Park ...00 am
PENNSYLVANIA RAILROAD

Every young man
listens for Opportunity to knock. But in the meantime he helps her find his door by keeping in touch with the advertised positions big business offers ambitious workers.
Turn to the
CLASSIFIED ADS
Read Them Today!

For Women of Middle Age
"I have been taking Lydia E. Pinkham's Vegetable Compound to build me up and for the Change of Life and I can't get along without it. I lost about twenty pounds and I felt weak and run-down. I find it gives me strength and quiets my nerves. I have two daughters and I gave it to them when they came into womanhood and was greatly pleased at the results. I will answer any letter asking for information."—Mrs. L. E. Hanson, Waterloo, Iowa.
Lydia E. Pinkham's Vegetable Compound
Lydia E. Pinkham Med. Co., Lynn, Mass.

The female help who advertise for positions in the Sun-Telegraph are of an unusually high type. Fill your needs for household help thru the "Situation Wanted" columns of the Sun-Telegraph.

PITT HOST TO SCHOLASTIC STARS TODAY

SUN-TELEGRAPH SPORTS

EIGHT — SATURDAY, MAY 25, 1929 — BEST IN PITTSBURGH

GIANTS ON UP-GRADE

SPORT COMMENT
by JAMES J. LONG

Long Battle of Hurlers. | *Bowen's Great Record.*
Uhle Again Tops Grimes. | *A's Feast on Senators.*
Pitt Meets Soldiers. | *Cards Smother Reds.*

SEVERE STRAIN MAY HURT PITCHERS

THE angle that will lead to most speculation as the fans look back over the sensational baseball struggle in Chicago yesterday, in which Detroit nosed out Chicago by a 6-to-5 score after a battle of 21 innings, is the probable effect the terrific strain will have upon the later pitching form of George Uhle and Ted Lyons. Sometimes a pitcher will come through a grind of that sort apparently none the worse for his experience, and will go right on hurling in his usual style as if nothing out of the ordinary had happened, but there are others who never look nor feel the same afterward. Babe Adams often declared that he was unable ever to rise to his old pitching heights after his memorable 21-inning struggle here with Rube Marquard, which Doyle won for the Giants with a home run, that his arm lost something that day which it never regained.

George Uhle

Other hurlers have had similar experiences in long overtime battles, so the fans will await with interest the answer to the question as to what price the Tigers and White Sox will have to pay for keeping Uhle and Lyons on the firing line for such a long time. It may cost one of the clubs heavily in a lessening of the effectiveness of a star pitcher.

EVEN though Uhle did not finish the game, he missed only one inning of service, and by reason of the fact that the contest was won before Stoner went in, the victory must in all fairness be credited to Uhle. It is his eighth straight win of the season, and he again leads Burleigh Grimes by a single triumph for the pitching leadership of the majors.

The long game did not equal the record in either of the major leagues. The longest game ever played in the big show was a 26-inning tussle between Brooklyn and Boston in the National League on May 1, 1920, the contest ending in a tie with one run credited to each side. In the American game the longest game on record is a 24-inning battle in which Philadelphia defeated Boston, 4 to 1, on September 1, 1906.

PITT'S varsity track and field team is at West Point today for its closing dual meet of the season, that with the Cadets. The Panthers stand small chance of winning, but the performances of Frank Shea's "Big Four" against the Soldiers—Pickard, Bowen, Knoblock and Utterback—will be watched keenly by eastern critics.

If the Panther stars show well today, Pitt will be rated with the strongest teams in the East for the I. C. A. A. A. A. meet next week, and will be counted on heavily to aid in stopping Stanford and Southern California, favorites to divide most of the points at Franklin Field.

Ed Knoblock

PITT will not be able to send its Big Five into action against the soldiers today, as the hammer throw is not contested at West Point. This robs Pitt of an almost certain first place, as the Cadets haven't had a hammer thrower since Tiny Hewitt. Gwinn, of course, will be an entrant at the I. C. A. A. A. A. meet, and will be a one-two choice. He and Edmund Black, Maine's Olympic star, will battle it out for first place at the Intercollegiates. Bowen will try for his fifth consecutive triple triumph against the Army in running the 100, 220 and 440-yard events. He has won these three events at four consecutive meets, starting with the dual meet with West Virginia, and following with triumphs against Carnegie Tech, Penn State and in the Big Four carnival.

BOWEN hasn't been clocked at more than 10 seconds in the century; :22 in the furlong and :49 in the quarter in all four starts, either. If Ed Knoblock comes through in the hurdles today, Pitt's stock will soar accordingly. Pickard, Utterback, Bowen and Gwinn are certain I. C. A. A. A. A. point winners.

Knoblock should place in the high hurdles, and the East hopes he cuts into the scoring in the lows, for if he does, a fine opportunity will be created for some Eastern squad to steal the championship from the coast favorites.

CHAIRMAN H. N. VAN VOORHIS, chairman of the ring committee for the Allegheny Country Club Horse Show June 6, 7 and 8, at the clubhouse on Sewickley Heights, is the dean of Western Pennsylvania horse enthusiasts, and one of the best known horsemen in the state.

His stables at Red Gate Farm, his Sewickley Heights home, are known throughout the country, and horses from them have been exhibited at most of the horse shows of any prominence. He is the owner of Liberty Bond, one-time sensational jumper, now retired.

H. N. Van Voorhis

TWO of Chairman Van Voorhis' horses, Bingo and Flashlight, were entered in the Cleveland show, which ended May 18, and these, with Dictator, owned by B. F. Jones III, constituted a Sewickley Hunt team that won first prize in the hunt team class. J. O. Burgwin, master of Sewickley hounds, rode Dictator; H. C. Bughman, Jr., Sewickley whip, rode Flashlight and the huntsman rode Bingo. Several horses owned by Edgar J. Kaufmann went from his stables at Fox Chapel Farm, near Sharpsburg, and came home with prizes and ribbons.

NEITHER the Athletics, who are leading the pack in the American League pennant race, nor the Cardinals, who occupied first place in the National for some time until the Cubs knocked them out of it yesterday, can claim that they attained their prominence by showing superiority over the remainder of their respective fields.

On the contrary, the rise of each club to the top was due to its success against one particular opponent. In the National League the Cards have waxed fat by feasting on the Reds, and in the American the Mackmen have gained largely at the expense of the Senators.

NOT since the Yankees captured 21 out of 22 games played with the Browns in 1927 has any club in either big league beaten another team so often and consistently in a similar period as the A's have defeated the Washington outfit this spring. Out of 11 games played to date the Athletics have won 10 and the Senators only one. The latter victory was scored in the third meeting of the two teams, and it took 11 innings to do it at that.

In the National League the Cardinals owe their lofty position in the race largely to the manner in which they have been able to clean up with the Reds. They have encountered the Cincinnati tribe 10 times so far, and have won eight games against only two lost.

Hans Lobert

TWO former residents of this district have been the main factors in keeping Bridgeport in the first division in the Eastern League. One is Manager Hans Lobert, one-time Beltzhoover citizen, and the other is Walter Kimmick, Turtle Creek product. Kimmick has been the batting sensation of the league and is leading the whole circuit in hitting with the remarkable average of .545. No other regular in the league is even close to him. Walter is natural-

(Continued on Page Nine.)

M'GRAWMEN TO BE TESTED IN WEST

By CHARLES J. DOYLE.

Are the Giants getting set to show their vaunted class? The heavy cannonading by the Men of McGraw may be ominous—and then, again, it may not be so hot. Nevertheless, the Polo Grounds seem to be snapping out of it and as the club on paper is very much "first division," it would not surprise their backers if the club soon lands in the upper bracket.

On the other hand, the Giants are getting close to a very severe test. Since the season started about five weeks ago, the New Yorkers have been hobnobbing for the most part with seaboard entries. It is true that they took on each of the Western clubs for a series, and it also is true that they took a fine shellacking while the Western clubs sojourned in the East.

COMING WEST

It won't be long now until the McGraw circus leaves the Coast to enter very hostile territory. They must play the four clubs of the West, and if we do say it ourselves, the West has the punch once again. There seems to be a grave doubt as to whether the Giants can take the impending hurdle gracefully, there being a feeling in some quarters that they will be tripped up often.

Late reports out of the East indicate that Manager McGraw is trying to put over a deal with the Quakers which would give him Outfielder Denny Southern. Now this same boy, who won his spurs in the Middle Atlantic League, is a crackerjack baseball player. Denny is one of the sweet baserunners of the league and he should be able to hit .300 or thereabouts. In the outfield he knows to "go out and get that ball," as the players say.

Be that as it may, the Giants would seem to need a good right-hand hitting ball-hawk in the garden. The club is surfeited with southpaw singers, the outfield list including Roush, Leach, Ott and Welsh. Welsh and Pitcher Henry are the players mentioned as being involved from the New York angle.

TOO MANY SOUTHPAWS

Jimmy Welsh stood out as one of the leading fly-chasers in the league when he played with the Braves and he enjoyed a good season with the Giants last year. The overabundance of lefthander hitters, however, is sufficient to induce McGraw to look into other pastures for the other style of hitter.

Getting back to the local subject, it is time to state that there will be a ball game at Forbes Field this afternoon, weather permitting. The Pirates and Reds, rained out yesterday, are slated to play the final game of their series, the contest to start at 3 o'clock.

Paul Waner will return to his old third spot in the linenp today. Manager Bush will make this move in view of the improved batting form shown by the star. Adam Comorosky will bat in the fifth notch.

LUQUE VS. SWETONIC

Senor Adolfo Luque and Steve Swetonic are ready to oppose each other in the finale. The same pair of righthanders held the slab slips yesterday. Capt. Pie Traynor will continue on the bench for another day.

Immediately after today's game, the Pirates will hasten to St. Louis where Sunday they will meet the Cardinals in a double-header. Single games will be played Monday and Tuesday. Next Wednesday will find the Buccos back home for their first long stay of the season. The Cubs will be the attraction through the Memorial Day period.

Notables Honor Honus Wagner

With a number of celebrities in the sport world on hand, together with prominent civic personages, Honus Wagner opened his new store on Liberty avenue, for inspection last evening.

President of Council James Malone, P. J. McArdle, Honus Wagner, Mayor Woodward of Monessen, E. L. Braunstein, and other prominent men spoke in honor of Wagners' new venture. Telegrams were read from Bill McKechnie, Judge Landis, Babe Ruth and Jack Dempsey wishing the famous ball player luck, and throngs of persons in the sporting world were seen walking around. Among these were Jack Metz, Dan Dougherty and his band of umpires, Captain Sharples, director of the Preston North End football club and a number of his players.

Major Leagues

GAMES TODAY

NATIONAL LEAGUE.

CINCINNATI AT PITTSBURGH (3:00).
Boston at New York.
Philadelphia at Brooklyn.
Chicago at St. Louis.

AMERICAN LEAGUE.

Detroit at Chicago (2).
New York at Boston (2).
St. Louis at Cleveland.
Washington at Philadelphia.

STANDING OF THE CLUBS
NATIONAL LEAGUE

	W.	L.	Pct.	Today—Win.	Lose.
Chicago	20	11	.667	.667	.615
St. Louis	20	11	.645	.656	.623
PITTSBURGH	16	12	.571	.586	.552
Philadelphia	13	14	.481	.500	.444
Boston	13	16	.448	.484	.432
New York	12	16	.429	.448	.414
Cincinnati	11	19	.367	.387	.355
Brooklyn	11	19	.367	.387	.355

AMERICAN LEAGUE

	W.	L.	Pct.	Today—Win.	Lose.
Philadelphia	23	8	.742	.750	.719
St. Louis	21	12	.636	.647	.618
New York	17	12	.586	.600	.567
Detroit	17	12	.571	.583	.555
Cleveland	15	17	.469	.485	.455
Chicago	12	21	.364	.382	.353
Washington	10	20	.333	.355	.323
Boston	9	22	.290	.312	.281

RESULTS YESTERDAY.
NATIONAL LEAGUE.

New York	7	Boston	3
Brooklyn	3	Philadelphia	2
Chicago	5	St. Louis	4
Cincinnati	Rain.		Pittsburgh

AMERICAN LEAGUE.

Philadelphia	10	Washington	3
Boston	5	New York	0
St. Louis	7	Cleveland	0
*Detroit	6	Chicago	5

*21 innings.

GAMES TOMORROW
NATIONAL LEAGUE.

PITTSBURGH AT ST. LOUIS (2).
Cincinnati at Chicago.
Philadelphia at Brooklyn.
Boston at New York.

AMERICAN LEAGUE.

Detroit at Chicago.
St. Louis at Cleveland.
Philadelphia at Washington.
New York at Boston.

Missions Quote Pirates Price On Slade

SAN FRANCISCO, May 25.—(AP.)—Sale of Gordon Slade, brilliant shortstop of the San Francisco Mission Reds, to the Pittsburgh Pirates, appeared to be a strong possibility last night with the announcement of President Wade Killefer that he had quoted a price to the major league club for the immediate delivery of the youngster.

The Missions are leading the Coast League and Killefer said he was reluctant to part with Slade, but would do so if the Pirates would send him a suitable infielder on option.

Killefer also revealed he was trying to interest the Pittsburgh management in Mickey Finn, second baseman as he would prefer to sell the youngsters as a combination. Slade's work also has attracted the attention of scouts of the Brooklyn club and the Boston Americans and they have asked Killefer not to make a deal until they have watched him perform.

HEIDELBERG MEETS BRITONS HERE TODAY

By TOM BIRKS

All set for the fray, the Preston North End Soccer Club of England, and Heidelberg, Western Pennsylvania and National amateur champion, await the referee's call to send them to battle. The game will be staged this afternoon at Duquesne University field and the kick-off is slated for 4 o'clock.

This will be the first time Western Pennsylvania socces fans have had an opportunity to watch an English club in action, and it will be the first time that Heidelberg, an all-American soccer team, has had an opportunity to do its stuff opposed to a crack professional team.

Of course, fans might argue that this will show Heidelberg's ability, but it is hardly to be expected that Heidelberg can win. Fans are hoping that our National amateur cracks will give the foreign invasion at least a good game, however.

BUFF OUT OF GAME

Heidelberg will go into the game minus its greatest star, Buff Donnelli, America's greatest amateur goal-getter, and fans in the district are anxious to see just how Buff will perform opposed to a real soccer defense.

In Preston, the fans will see the last word in how soccer should be played. Of course, the Bluff is not the kind of grounds that will help the Preston style of soccer, but if the ground is fast, a little bump should not prevent the carpet-weaving act of the visitors from getting a play.

Berky Jones and Dante Villani, the finest defense ever produced in America, will be severely tested. Alex Hair, who leads the forward line, is a goal-getter par excellence, and Heidelberg's defense will have to be in shape to take care of this Scotch boy.

Fred Donnelli will be opposed to Nelson, the crack Preston halfback, and this Preston-born player is a brilliant breaker-up.

Ewart will be in goal, and the veteran, while not having Buff Donnelli to worry over, will be tested by Johnny McCosky and Fred Donnelli.

The game is sure to be fast. The Bluff field is only 50 yards wide and compact, which will test out the short-passing game of the English stars.

It is possible that Ward and Kerr will start in the fullback position. Both were slightly injured in the Hakoah game, but Preston, hearing so much of the Heidelberg attack, does not intend to take any chances today.

STYLES DIFFER

In this battle, the fans will see two distinct styles. Heidelberg plays the typical American type, dashing goalward, with long swinging passes, and shooting at every opportunity.

On the other hand, Preston has a perfect machine, all of the players know every move, and the moves are worked out as in chess.

Can Heidelberg break up this short-passing game before the danger zone is reached? This will have to be done to prevent scoring, because, should the invaders reach that penalty mark, the goalkeeper will have a tough time. However, the bustling, rushing style of soccer Heidelberg excels in may upset the Preston style of play, and it is the only hope of the Western Pennsylvania champions.

It was impossible to try to figure the lineup last evening from the Preston board of directors, but Heidelberg will start as in every cup tie with the exception of Buff Donelli, and Urbanic will come into the lineup to take his place.

The Preston team will not be selected until game time. The English team had two hard fights in New York, and the club was battered. Now Preston wants to get away to a win, so nothing will be done until game-time, and the team fittest will take the field against Heidelberg.

Preston players will wear their famous white jerseys and blue knickers, the same colors that were carried to victory many times in the League and English Cup. Heidelberg will wear its famous green and gold, so there will be no clashing of colors.

Fred Ward Cops Canadidn Run

TORONTO, May 25.—(AP.)—Fred Ward, sturdy distance runner, representing the Millrose A. A., New York, won the first Canadian National marathon championship here yesterday.

Covering the 26 miles, 385 yards in two hours, 46 minutes, 28.4-5 seconds, Ward finished an eighth of a mile ahead of his nearest competitor, G. Rutsalainen, of Montreal, and thus won a leg on the Wrigley Trophy. Ward finished the grind in fine shape and never was seriously threatened.

Rutsalainen's time was 2:47:25.4-5. He finished a half mile ahead of Frank Hughes, Hamilton Olympic Club, with Jack O'Reilly, St. Mary's A. C., Toronto, fourth and Johnny Cuthbert, Guelph, Ont., Y. M. C. A., fifth.

BIG CARNIVAL WINDS UP SEASON

By JESS CARVER.

The high school and college track and field campaign will be slipped back into mothballs as far as this city is concerned today, following the staging of the twenty-second annual Pitt interscholastics in the stadium. The meet is the last of a fine array of scholastic carnivals which have been offered this spring, starting with the Geneva school meet, and following with the Tech, West Virginia State, W. P. I. A. L. and Beaver Valley championships.

Seventy-two schools have entries on hand for the meet today, which was scheduled to open with trials in the field events this morning. Among the gents who will bear considerable watching is the fellow Frazier, from Charleston, W. Va., who runs the hundred in 0:09 4-5 and hasn't been beaten so far this spring. He is the West Virginia state scholastic champion.

TRACK STARS HERE

Gwinn, a 220-yard specialist from Huntingdon and the West Virginia furlong champ; Marchi, Parkersburg's weight star and Warfuel, Huntingdon quarter miler, will also be up among the leaders in their various events.

Parkersburg spread eagled the field in last year's meet, winning, going away with 48 points. The second place school, Washington, Pa., High, and 1928 W. P. I. A. L. champion, scored 19. What a difference.

Following is the list of last year's winners and the leading eight scorers:

TRACK EVENTS.

100-yard dash, Carter, Schenley; time 0:10 1-5.
220-yard dash, Miller, Washington, 0:22 3-5.
440-yard run, Miller, Washington, 0:51.
880-yard run, Thomas, Monongahela, 2:04 1-5.
Mile run, Ramsay, Washington, 4:38 4-5.
120-yard high hurdles, Mason, Parkersburg, 0:16 2-5.
220-yard low hurdles, Mason, Parkersburg, 0:26 4-5.

FIELD EVENTS.

Discus, Welch, Parkersburg, 115 feet, 5 inches.†
Javelin, Craft, New Castle, 163 feet, 10 inches.
High jump, Branch, Fifth Avenue, 5 feet, 11⅝ inches.*
Shot put, Marchi, Parkersburg, 45 feet, 4 inches.
Pole Vault, Kenny, Turtle Creek, 10 feet, 8 inches.
Broad jump, Bruce, Steubenville, 21 feet, 1¾ inches.
***New meet record. †State record holder.**

And the leading teams scored thusly:

***Parkersburg, 48; Washington, 10; Monongahela, 16; New Castle, 14; Schenley, 12; Greensburg, 11 2-7; Stubenville, 10 1-7; Beaver Falls, 9 9-14.**
***Scored in 11 events.**

PITT AT WEST POINT

The Pitt Panthers are in the east today for their closing dual meet of the season with West Point. The Cadets havn't been defeated in three years in dual competition, and figure to keep their slate clear against Pitt today.

They've tossed the hammer throw out of this meet, which means that Pitt will be booted out of at least one sure first place. Don Gwinn gets an extra week of rest and time to prepare for the I. C. A. A. A. A. meet.

Pete Bowen will try to score a sweep in the sprints and quarter mile for the fifth meet in succession. Pickard is favored to take the pole vault and Utterback and Knoblock are counted upon for first or seconds in the hurdles and the jumps.

TODAY'S SCHEDULE

Waynesburg and Bethany are booked for a dual meet at Bethany in the only other track meet on the tristate program. The state championships will be held at Lewisburg in Bucknell University's Stadium today.

Bellefonte Academy's baseball team meets St. Vincents at Beatty, Pa., and Shady Side is in Cleveland to meet the University School nine.

The Duke-Bethany net match, carded for today, has been postponed until Monday. Penn State and the Navy clash at State College.

SECTION I TILT TUESDAY

CITY LEAGUE STANDING OF THE CLUBS.

SECTION 1.

	W.	L.	Pct.		W.	L.	Pct.
Schenley	8	0	1000	Vocat'nl	3	5	.375
Weth'se	8	1	.889	Fifth	0	6	.000
Peabody	4	4	.500	Ralston	0	7	.000

SECTION 2.

	W.	L.	Pct.		W.	L.	Pct.
Langley	6	2	.750	Allegh'ny	3	4	.429
Oliver	6	3	.667	So. Hills	3	4	.429
Carrick	6	3	.667	Perry	0	8	.000

Schenley High and Westinghouse High have set Tuesday of next week as the day for the playing off of yesterday's postponed City League game, in which the Silver Lakers had an opportunity to deadlock with the Beliefielders for Section I honors. Langley and Carrick High schools which were to have fought it out for the top in Section II, also were idle yesterday, due to the inclement weather, and more than likely will also re-book their battle for Tuesday.

In the main contest of yesterday, Oliver High School nosed out Allegheny, 3 to 2, in a Section II engagement. It marked the fourth straight for Ray Peters' proteges, and placed the team in a tie for second place with Carrick.

Peabody High easily bested Allegheny Vocational, 5 to 2, while the Shady Side Juniors tripped the Kiski Juniors, 5 to 2. Shady Side's first team is in Cleveland today, where it meets the University nine of that city this afternoon in a Tri-State Prep School league game.

Sandlot Games Carded Today

CITY LEAGUE

Reliance at Reinekers.

CENTRAL LEAGUE

Mt. Washington C., M. C. at E. L. Redsox.

P. & L. E. LEAGUE

Pittsburgh at Ohio Division; Monongahela at Youghiogheny.

HE BANE GREAT SWANSON

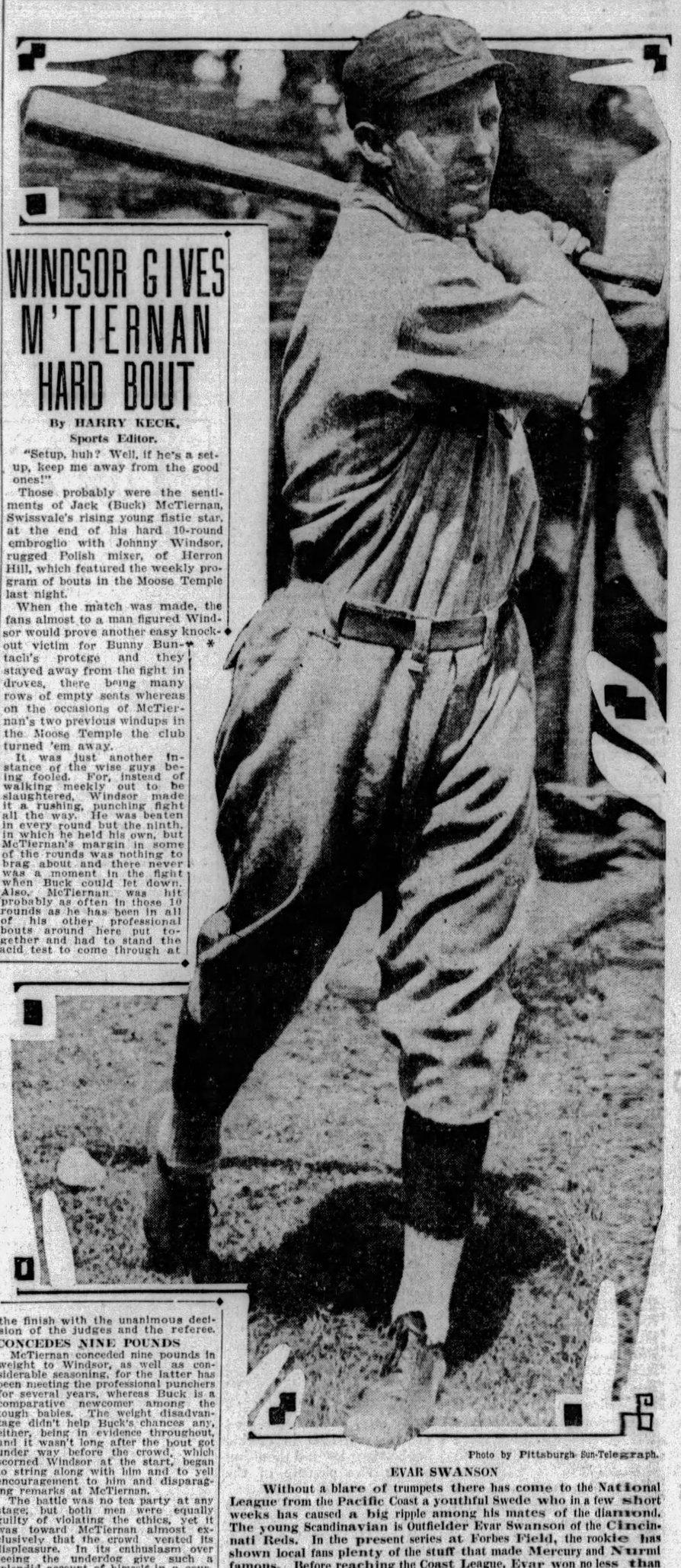

Photo by Pittsburgh Sun-Telegraph.

WINDSOR GIVES M'TIERNAN HARD BOUT

By HARRY KECK,
Sports Editor.

"Setup, huh? Well, if he's a setup, keep me away from the good ones!"

Those probably were the sentiments of Jack (Buck) McTiernan, Swissvale's rising young fistic star, at the end of his hard 10-round embroglio with Johnny Windsor, rugged Polish mixer, of Herron Hill, which featured the weekly program of bouts in the Moose Temple last night.

When the match was made, the fans almost to a man figured Windsor would prove another easy knockout victim for Bunny Buntach's protege and they stayed away from the fight in droves, there being many rows of empty seats whereas on the occasions of McTiernan's two previous windups in the Moose Temple the club turned 'em away.

It was just another instance of the wise guys being fooled. For, instead of walking meekly out to be slaughtered, Windsor made it a rushing, punching fight all the way. He was beaten in every round but the ninth, in which he held his own, but McTiernan's margin in some of the rounds was nothing to brag about and there never was a moment in the fight when Buck could let down. Also, McTiernan was hit probably as often in those 10 rounds as he has been in all of his other professional bouts around here put together and had to stand the acid test to come through at the finish with the unanimous decision of the judges and the referee.

CONCEDES NINE POUNDS

McTiernan conceded nine pounds in weight to Windsor, as well as considerable seasoning, for the latter has been meeting the professional punchers for several years, whereas Buck is a comparative newcomer among the tough babies. The weight disadvantage didn't help Buck's chances any, either, being in evidence throughout, and it wasn't long after the bout got under way before the crowd, which scorned Windsor at the start, began to string along with him and to yell encouragement to him and disparaging remarks at McTiernan.

The battle was no tea party at any stage, but both men were equally guilty of violating the ethics, yet it was toward McTiernan almost exclusively that the crowd vented its displeasure. In its enthusiasm over seeing the underdog give such a splendid account of himself in a courageous stand, it overlooked the fact that perhaps 90 percent of Windsor's blows were of the kidney and rabbit variety, both constituting fouls, and, when Buck sought to even up the deal with work at close quarters, the mob was on his neck.

Windsor repeatedly pulled the old trick of leaning back over the ropes or pulling his head far back as McTiernan plugged his fists into it, thus winning the sympathy of the fans for what appeared to be pushing and mugging by McTiernan. It was evident that the fans already have become satiated with McTiernan's string of victories and have reached the point where they want to see him "knocked off." It is over thus. When a kid first comes along and shows some promise in the ring the crowd starts to pull for him with a loud hoorah, and then, after a few triumphs, the sympathy veers and the demand is insistent that somebody be trotted out to beat him.

CROWD WITH WINDSOR

Although McTiernan didn't knock out his 162-pound opponent last night—and he weighed only 153 pounds himself—he came through with colors flying in the hardest test he has had thus far. Meeting unexpectedly strong opposition in a bout that had been generally laughed off as just another pushover for him, he had to steel himself against the gallant fight of his opponent and beat the crowd as well. That he kept his head as well as he did and outgeneraled and outpunched his opponent in the matter of clean and fair hitting and never flinched in the hottest going is the best answer to those brave, carping critics who all along have been only too prone to sit at ease in their ringside chairs and tell the world that Buck isn't game or "can't take it," and won't get anywhere, and booed last night's decision.

All credit to Windsor for his stout-hearted battle, but, after that is said, the fact remains that, although

(Continued on Page Nine.)

PITT NETMEN TOP SKIBOS

Panther netmen defeated the Skibos of Carnegie Tech, 5 to 2, yesterday. The summary:

Singles—Jacobs, Pitt, defeated Dershane, Tech, 6-4, 6-0; Baker, Pitt, defeated Caffee, Tech, 2-6, 6-2, 6-2; Cohen, Pitt, defeated Hardie, Tech, 1-6, 6-2, 9-7; Carpenter, Tech, defeated Bloom, Pitt, 4-6, 6-3, 6-4; Levin, Pitt, defeated Kambach, Tech, 6-2, 4-6, 6-2.

Doubles—Kambach and Carpenter, Tech, defeated Levin and Bloom, Pitt, 6-2, 7-5; Jacobs and Baker, Pitt, defeated Hardie and Caffee, Tech, 6-1, 6-1.

COLLEGE ATHLETICS
YESTERDAY'S RESULTS.
BASEBALL.

Michigan	2	Iowa	1
Indiana	5	Purdue	1
Urinus	8	Gettysburg	2
Providence	4	Georgetown	2
Wisconsin	4	Northwestern	0
Notre Dame	18	Minnesota	2
*Harvard	6	Dartmouth	5
West Virginia	13	Morris Harvey	1
Muhlenberg	31	Juniata	1

*11 innings.

TRACK

Juniata	99½	Susquehanna	26½

GOLF

Penn State	3	Swarthmore	3

TENNIS

Pitt	5	Carnegie Tech	2

GIANTS AFTER SOTHERN

BROOKLYN, May 25.—(AP.)—Reports are current here that Dennis Sothern, Philadelphia National League outfielder, might soon change uniforms with Dutch Henry, the southpaw, and Jim Welsh, Giant outfielder.

Welsh was purchased from the Pacific Coast League by the Braves a few years ago for a reported price of $40,000 and traded to the Giants in the Hornsby deal after the close of the 1927 season.

Young Rudy Wins Over Rudy Thomas

SALEM, May 25.—Young Rudy of Pittsburgh won a sensational 10-round decision over Rudy Thomas of Detroit here last night. Giving away seven and one-quarter pounds, Ruby carried the fight throughout, and outpunched Thomas in many rallies.

Robby Burns of Pittsburgh won the eight-round judges' decision over Jimmy Engel of Cleveland in the semi-final. Steve O'Malley of Youngstown, and Meyer Lichenstien of Cleveland boxed an eight-round draw.

EVAR SWANSON

Without a blare of trumpets there has come to the National League from the Pacific Coast a youthful Swede who in a few short weeks has caused a big ripple among his mates of the diamond. The young Scandinavian is Outfielder Evar Swanson of the Cincinnati Reds. In the present series at Forbes Field, the rookie has shown local fans plenty of the stuff that made Mercury and Nurmi famous. Before reaching the Coast League, Evar won no less than 14 athletic letters at Lombard College for his skill and versatility. The Red rookie now leads the National League in stolen bases with nine to his credit.

★ SUN-TELEGRAPH ★ SPORTS ★

SATURDAY, MAY 25, 1929 NINE

FIGHT DATE CHANGED

CHICAGO, May 25.—(AP.)—The 10-round bout between Lightweight Champion Sammy Mandell and Louis (Kid) Kaplan, former featherweight champion, at Mills Stadium, will be held next Friday night, instead of next Tuesday. The shift in dates was made by Promoter Jim Mullen at the request of Kaplan.

Beautiful But Dumb Gold-Diggers Are Noted for Their Fine Addresses

LOUGHRAN VICTOR

BOSTON, May 25.—(AP.)—Tommy Loughran, light heavyweight champion, outpointed Ernie Schaaf, Boston heavyweight, by an impressive margin here last night in the Boston Garden's feature 10-round bout. Schaaf weighed 190 pounds, five more than the titleholder.

EDDIE WEYGANT IN COMEBACK TRY MONDAY

Eddie Weygandt, former featherweight star of New Castle, now the manager of Mickey Solmen, the welterweight, who is on the sidelines for a rest, will attempt a comeback against Romeo Pacelli, of New Castle, in the semi-final to the Eddie O'Dowd-Dick O'Leary bout in the New Castle Jolly Bowl next Monday night.

Al Iovino, of Swissvale, and Joe Shurra, of Butler, will box the main bout of a show at Armco Field, Butler, next Tuesday night.

DAVIES, GRANDE AGAIN

Cooney Martin, Johnstown promoter, has arranged two more main bouts for his Point Stadium. The first will be a return engagement between Willie Davies and Frisco Grande, June 6, and the second a battle between Jack De Mave and Murray Gitlitz, heavyweights, both of whom have made their mark with Johnstown fans in bouts with Ike McFowler, of that city.

There is talk of Francis Flynn holding some outdoor shows at Forbes Field this summer. Also of James (Red) Mason operating in the Academy Theater during the summer months.

AMATEURS IN TOURNEY

Four local amateur boxers will compete in the international tournament at the Chicago Stadium Monday and Tuesday nights. They will leave tomorrow night. Included in the group are Louis Santucci, featherweight; Cowboy De Luca, welterweight; George Chambers, middleweight, and Pete Landini, heavyweight. Montreal, Boston and Chicago are among the other cities which will compete.

UMEK LEADS PYLE RACE

VAN HORN, Tex., May 25.—(AP.)—Giusto Umek, Italy, broke the five-day winning streak of Sam Richman, New York, in the fifty-fifth lap of the Pyle transcontinental foot race yesterday. He ran 39.5 miles from Kent, Tex., to Van Horn in 5:06:20. Richman was second in 5:15:30.

Paul Simpson, Burlington, N. C., was third man for the day, and John Salo, Passaic, N. J., tied Pete Gavuzzi for fourth. Herbert Hedeman, New York, and M. B. McNamara, Australia, tied for sixth.

Tom Thorp's Selections

BELMONT.

First race—Bourbon Maid, Nile Maiden, Black Carse.
Second race—Beau Parc, Bangle, Fairmount.
Third race—Sweep Out, Lace, Indian Scout.
Fourth race—Begorra, Osmand, Petee-Wrack.
Fifth race—Shan Tung, Zeal Desert Light.
Sixth race—Croyden, Sea Rip, Yosan.
Best bet—Begorra in fourth race.

TORONTO.

First race—First Edition, Guest, Sea Lady.
Second race—Beverwyck, Huffy, Primed.
Third race—William T., Sun Forward, Beau of the West.
Fourth race—Star Crest, Pandorus, Retainer.
Fifth race—Mineralogist, Troutlet, Meteor Sparks.
Sixth race—The Tartar, Contemplate, Rundale.
Seventh race — Tazewell, Hedgefence Wrackeen.
Best bet—William T., in third race.

AURORA.

First race—Owl, Laddie Buck, Go Away.
Second race—Ossie H., Theb Fay, Knighthood.
Third race—Old Kickapoo, Short Price, Charm.
Fourth race—Isoard, Black Bart, Superfrank.
Fifth race—Engadine, Ojo, Verdevale.
Sixth race—Immernoch, Assessor Charlie, Shasta Lady.
Seventh race—Elmer H., Berosus, By Gosh.
Best bet—Ossie H. in second race.

CHURCHILL DOWNS.

First race—Marconi, Eskimo, Herendeen.
Second race—Major Tom, Sydney, Royal Yeoman.
Third race—Fire Under, Post Horn, Black on White.
Fourth race—Morgana, Ma Yerkes, Vermicmate.
Fifth race—McLean entry, Easter Stockings, Clyde Vandusen.
Sixth race—The Choctaw, Port Harlem, Lord Bradelbane.
Seventh race—Madame Emelie, Torch Boy, Beechwood.
Best bet—Marconi in first race.

BAINBRIDGE PARK.

First race—Trappy, Prince Bozo, Denny Cooney.
Second race—Deposition Red Scot, Rock Trap.
Third race—Smacker, Pop Bell, Sargasso.
Fourth race—Union W., Lelia A., Little Pindar.
Fifth race—Prickley Heat, Paragraph, Clearance.
Sixth race—Red Grange, Determan, Endor.
Seventh race — Flaherty, Try Again, Pretty Run.
Best bet—Smacker, in third race.

WOODBINE.

First race—Kentucky Colonel, Aversion, Guest.
Second race—Beverwyck, Byron, Facet.
Third race—Campanini Panuco, Patricia J.
Fourth race—Kingsway, Pandorus, Crystal Ball.
Fifth race—Beau of the West, Attack, Ichitaro.
Sixth race—The Tartar, Fair Anita, General Bullard.
Seventh race—Wandering Minstrel, Hedge Fence, Dushka.
Best bet—Beau of the West, in fifth race.

KING'S PARK.

First race—Tippance Goin, Kerwek.
Second race—Lure of Gold, Winsome, Acrostic.
Third race—Hole Card, Skirmisher, Bodanekv.
Fourth race—Porto De Oro, Happy Jack, Shasta King.
Fifth race—Pellegrina, Happy Beal Koscinsko.
Sixth race—Fornovo, Cora, Shup.
Seventh race—Fasciste, Great Luck, Marion Payne.
Best bet—Porto De Oro, in fourth race.

FAIRMOUNT PARK.

First race—Thistle John, Mel Tellon, Dainty Miss.
Second race—Little Asbestos, Sun Sweeper, Runaway Princess.
Third race—North Breeze, Alabama Bound, Frank Hawley.
Fourth race—The Padre, Ulunlu, Islam.
Fifth race—Audley Farm entry, Henning entry, Greenock.
Sixth race—The Choctaw, Port Harlem, Lord Bradelbane.
Seventh race—Madame Emelie, Torch Boy, Beechwood.
Best bet—Marconi in first race.

Tad's Immortal Fight Stories

By TAD

(For 30 years Tad (T. A. Dorgan), one of the greatest cartoonists and sports authorities, covered the "fight game." Shortly before his death, recently, he wrote and illustrated a score of stories describing, in his inimitable style, those ring battles which for thrills and sensationalism were stamped indelibly on his mind. These reminiscences deal not only with fights in which titles were at stake, but also with thrilling affairs staged in private and at the smaller clubs. This story is one of the series. Others will follow.)

TOO many thirteens was the answer, and Tom Cowler couldn't win in his fight with Frank Moran, of Pittsburgh, at the Harlem Sporting Club, New York, on Friday, April 13, 1917.

A right-hander to the pit of the stomach in the fourth round made FRANCIS C. MORAN the winner.

TOM COWLER.

That was one jinx. The club was run by JOHN THE BARBER, and there are 13 letters in that monicker. The winner was FRANCIS C. MORAN. There are 13 letters in that, too.

Cowler was managed by JAMES JOHNSTON, and there are 13 letters in that.

With everything but the wind against him Cowler did well to go the four.

It was one of the most thrilling quarrels seen around these parts in many a moon.

Cowler had lost to Moran in six rounds several years before that, in London, but felt improved enough to reverse the decision.

Strange to relate, Jitney Jimmy Johnston wasn't on hand to handle Cowler, having missed a train from the West.

Moran weighed 201, while Cumberland Tommy hit the old coal scales at 215. Kid McPartland, the referee, gave them the usual earful of Queensbury guff and off they went.

Moran, in order to intimidate his man, made a terrific rush, swinging with left and right, missing, but bouncing Cowler away back to the ropes. The latter appeared a bit nervous, but squared off again and popped Francis right on the beak. He popped again and again, then shot a right to the chin, but he might just as well have shot a pop-gun at an armored car—it had the same effect.

Cowler Gets Off to Early Lead

Moran seemed slow but cock-sure. He held the old left out straight and attempted to jab. His arms were too short, for Cowler did the same thing and landed. Gaining confidence, the man from Cumberland let go everything he had and Mr. Moran's head bobbed from side to side, but his legs were good and husky. Then, there was a mix and Cowler stopped a left with his right eye, which, of course, immediately assumed the color of a doughnut. The round ended and Cowler simply grabbed all the honors, and Jitney Jimmy three hundred miles away.

Cowler came out for the second smiling and met Moran's rush with a left flush on the mouth. He jabbed twice again in the same place and danced away as Francis tossed a terrific right in the direction of his tower.

Moran was wilder than a U-boat shooting in a rough sea. Cowler was galloping in on the chin strap. He jabbed again to the mouth and crossed a right to the chin, but still Moran came. It was disheartening to see the red-headed Pittsburgher coming toward him after he had dealt the deadly left and right, but come he did.

Cowler dug his left to the body, ducked Moran's deadly right, and the crowd stood up to cheer. He belted Moran on the ear with a right and up went the cheer again. The ball clanged as Cowler walked to his corner with all the honors—and Jitney Jimmy two hundred miles away.

The bell had hardly started before Moran swung one to Cowler's ear, and Tom reeled away. Moran rushed to finish it, but stopped a right with his eye and both were in a bad fix. Reeling towards one another they missed right hand swings, as every man in the house got up to yell as hard as he could. Cowler sent Moran's head back then with a left and busted him on the ear with a right. Moran was unsteady on his feet and sent over a last chance right for luck. It landed on Tom's neck and they mixed like two wild men as the mob howled advice to both.

FRANK MORAN.

Moran, with his head down, shot another right to the chin, and Cowler fell to the ropes in a neutral corner. There was a terrible mix-up then, and the bell clanged during the excitement. Neither hearing it, they continued to fight, but the referee broke them apart. As Moran dropped his hands to walk away Cowler poked out a left and then let fly a terrific right, which hit Moran's chin and sent him reeling clear across the ring. He fell against the ropes in Cowler's corner as the seconds of each jumped into the ring.

Moran was out standing up. Seconds fought; the crowd howled, hooted and fought, and the referee waved his hands in the mob scene. Willie Lewis led Moran back to his corner. The referee had ordered the battle to go on—and Jitney Jimmy 100 miles away.

L. LL.

Old 'Mary Ann' Finally Lands

What a scene there was during that minute's rest! Everyone was talking at once. Cowler sat, wild eyed, in his corner. Moran sat with his head down while his seconds rubbed his ears and gave him smelling salts. The gong clanged again for the fourth as the crowd was still howling.

Moran rushed like a wild goat at Cowler and stung him with a left to the ear. Cowler fought back hard, dealing them out with both hands to the face and body. Then, suddenly, Moran swung a right to the ear—Cowler reeled. The crowd went wild. Moran held out the left and drew back the old "Mary Ann"—PANG! It landed on Tom's jaw and down he went. He took the count of nine as he knelt in Moran's corner.

The latter walked around the Cumberland lad, and as he rose dug a right hander to the pit of the stomach. Cowler started to crumple, and fell the way a tall chimney does. He bent in the middle, and as he did a left hand crashed against his chin and he fell to the boards defeated, but by no means disgraced—Jitney Jimmy 20 miles away.

SCHOOL STARS REACH FINALS

High school athletes of Section 3 in the City League qualified yesterday afternoon at McKinley Park for the final round of the track and field championship, which are to be held on Thursday, June 6. The summary:

TRACK EVENTS

50-yard dash, seventh grade, junior high school—Won by Shiedel, South; second, Hunt, Langley; third, Williams, South Hills; fourth, Grelle, Ralston. Time, 6 2-5 seconds.

75-yard dash, eighth grade, junior high school—Won by Hardesty, Langley; second, Penton, South Hills; third, Coe, Carrick; fourth, Hoffman, Carrick. Time, 9 seconds.

75-yard dash, ninth grade, junior high school—Won by Dering, South Hills; second, Ott, Ralston; third, Fraze, Langley; fourth, Williamson, South Hills. Time, 9 seconds.

75-yard dash, senior high school—Won by Kedler, South; second, Jeffrays, South Hills. Time, 9 3-5 seconds.

100-yard dash, senior high school—Won by Field, South Hills; second, Wible, South Hills, third, Beisel, Carrick; fourth, Brothers, South. Time, 10 4-5 seconds.

220-yard dash, senior high school—Won by Gill, South Hills; second, Hutchinson, South Hills; third, Carrick; fourth, C. Wentzel. Time, 27 seconds.

Mile run, senior high school—Won by Lawrence South Hills; second, Schaupp, South Hills; third, Newhouse, South; fourth, Davis, South Hills. Time, 5 minutes 38 seconds.

440-yard dash, senior high school—Won by McCabe, South Hills; second, Emerson, South Hills; third, Berry, Carrick; fourth, Bowser, Carrick. Time, 1:3-5.

440-yard relay, junior high school—Won by South; second, Langley. Time, :55:25. Mile relay, senior high school—Won by Carrick; second, South Hills. Time, 3:41.

FIELD EVENTS

Running high jump, junior high school—Won by Fickley (Ralston); second, Kusten (Carrick); third, Roemhild (Ralston); fourth, Dering (South Hills). Distance, 4 feet 8 inches.

Running broad jump, junior high school—Won by Dering (South Hills); second, Krieg and Trenhauser (Carrick), tied; fourth, Ott (Ralston). Distance, 16 feet 9 inches.

8-pound shot, junior high school, seventh and eighth grade—Won by Rudman (Carrick); second, Evershak (South); third, Hoffman (Carrick); fourth, Penton (South Hills). Distance, 38 feet 7½ inches.

8-pound shot, ninth grade, junior and senior high school—Won by Pisarcik (South); second, Fassinger (Carrick); third, Kopyenski (Ralston); fourth, Szyszkovski (Ralston). Distance, 43 feet 6 inches.

Running high jump, senior high school—Won by Gray (South Hills); second, Kerber (South Hills); third, Ladley (South Hills); fourth, Meider (South). Height, 5 feet 2 inches.

Running broad jump, senior high school—Won by Harvey (South Hills); second, Brown (Carrick); third, Burgoyne (South Hills); fourth, Goldstein (South Hills). Distance, 19 feet 9 inches.

16-pound shot, senior high school—Won by Jeffreys (South Hills). Distance, 36 feet.

12-pound shot, senior high school—Won by Harvey (South Hills); second, Burgoyne (South Hills); third, Alpern (South); fourth, Flock (Carrick). Distance, 41 feet 6 inches.

Discus, senior high school—Won by Haney (South Hills); second, Blum (South Hills); third, Berry (Carrick); fourth, Popow (South). Distance, 99 feet 6 inches.

STATE TITLE MEET TODAY

HARRISBURG, Pa., May 25.—(AP.)—The cream of the younger athletes of the state, representing more than 50 high schools and the winners of district meets in which from 100 to 150 schools competed, will meet at Bucknell University, Lewisburg, today, in the annual state championship events of the P. I. A. A.

The competition will mark the climax of the spring athletic season for the school boy athletes of the state and, given fair weather and good track conditions, the probability of new records being placed on the books looms large.

Long's Sport Comment

(Continued from Page Eight.)

Ly an infielder and while he was with Waterbury last season he played third base, but to help out Manager Lobert in a pinch he has been playing in the outfield in the absence of Bobby Emmerich, who is out with a fractured rib. In a game against Pittsfield recently, Kimmick made five hits in six trips to the plate, including a homer and double, drove in four runs and scored five times himself.

Moe and Joe—

Are shooting the works on BEGORRA as their Best Bet in the fourth race at Belmont today. For their Long Shot Special, they are tipping Bourbon Maid in the first.

Moe and Joe put over a 5-to-1 winner as their Long Shot Special in the fourth race at Belmont yesterday. The animal's name was ARCTURUS. Their Best Bet, ELECTA, just failed to get up and finished second in the third race.

Today's Race Entries

Churchill Downs.

First race, $1,300, claiming, 3-year-olds and up, 7 furlongs—Fairdale, 105; Florian, 113; Percentage, 113; *Little Colonel, 108; Herendeen, 113; Marconi, 113; *Miss Moonlight, 95; Gold Handle, 113; Eskimo, 108.

Second race, $1,200, purse, maiden 2-year-old colts and geldings, 5 furlongs—Who Win, 116; Bell Smith, 116; Bustling, 116; Big Stuff, 116; Overboard, 116; Mutual Friend, 116; Peace Boy, 116 (a) Royal Yeoman, 116; Cosady, 116; Major Tom, 116; Line Rider, 116; Governor Poay, 116; On Trial, 116; Master Samover, 116; (a)Dutch Boy, 116. Also eligible—Sydney, 116; Play Child, 116; Aspirin, 116. (a)Audley Farm entry.

Third race, $1,200, claiming, 4-year-olds and up, 1 3-16 miles—*Dandy Brush, 105; *Post Horn, 107; Black on White, 113; *Kelnot, 107; *Fire Under, 110; Padona, 110.

Fourth race, $1,200, purse, the Waldeck place, 2-year-old fillies, allowances, 5 furlongs—Ruth Redmond, 110; Vermiculite, 110; Ada M, 110; Wild Mint, 110; Ma Yerkes, 110; Lady Clarence, 110; Donora, 110; Morgana, 110.

Fifth race, $10,000 added, the Grainger Memorial handicap, 3-year-olds and up, 1¼ miles—Broadside, 106; Sun God II, 102; Brown Flash, 106; (a)Toro, 126; Easter Stockings, 110; Clyde Van Dusen, 110; Cartago, 112; Royal Julian, 108; (a)Jock, 124. (a)E. R. Bradley entry.

Sixth race, $2,000, the Crescent Hill, 3-year-olds, allowances, 7 furlongs—Deep River, 105; (a)Port Harlem, 109; Plumbago, 108; Chiz, 98; Lord Bradelbane, 110; The Choctaw, 105; Dash Play, 105; (a)Mayor Walker, 105; Paraphrase, 105. (a)McLean-Finn entry.

Seventh race, $1,200, claiming, 3-year-olds and up, 1 1-16 miles—Madam Emelie, 110; Friar Mint, 115; Dearborn, 115; Sir David O'Nell, 108; Torch Boy, 115; Career, 108; Gettysburg, 115; Chatson, 115; Model, 115; Beechwood, 108; Ada Adler, 110.

*Apprentice allowance claimed.

Weather clear, track fast.

Woodbine.

First race, $1,200 added, Patricia Plate, 4-year-olds and up, 1 1-16 miles—Sea Lady, 106; Guest, 108; Aversion, 108; Kentucky Colonel, 110; *Sucky, 103; Aversion, 111; John W. Weber, 111; First Edition 106.

Second race, $2,000 added, Minto steeplechase, 4-year-olds and up, about 2 miles—(a)Special Account, 144; Ben Hur, 139; (b)Facet, 153; (a)Byron, 151; Bombino, 149; (b)Winona, 153; Beverwyck, 149; Huffy, 152; Fathalah, 144; Primed, 139. (a)F. M. Dick and Essex Stable entry. (b)Lowfields Farm and W. L. Christie entry.

Third race, Queen's Hotel Cup handicap, $2,000 added, 3-year-olds and up, mile and 70 yards—Campanini, 102; William T. 107; Clear Sky, 97; (a)Gaffsman, 119; Sun Forward, 116; Panuco, 116; Wellie, 96; (a)Wandering Minstrel, 105; Patricia J, 110; (a)Beau of the West, 111. (a)Seagram Stable entry.

Fourth race, $1,200 added, Alexandra Plate, 2-year-olds foaled in Canada, 5 furlongs—Star Crest, 110; (a)Fair Fortune, 110; King's Way, 115; Pandorus, 113; Retainer, 110; Blue Quartz, 110; (a)Crystall Ball, 110. (a)J. E. Smallman entry.

Fifth race, $5,000 added, William Hendry Memorial handicap, 3-year-olds and up, foaled in Canada, 1 mile—(a)Beau of the West, 128; (a)Young Kitty, 121; (b)Periapides, 112; (b)Ichinary, 112; (b)Hanna Beebe, 109; Mr. Gaiety, 114; Attack, 117; Mineralogist, 112; Troutlet, 113; Meteor Sparks, 94. (a)Seagram entry; (b)J. C. Fletcher entry.

Sixth race, $1,500 added, Leamington Plate, claiming, handicap, 3-year-olds and up, furlongs—The Tartar, 114; General Bullard, 104; Contemplate, 126; Glacial, 92; Sparta, 98; Rundale, 98; French Lass, 100; Fair Anita, 96.

Seventh race, $1,200 added, Rideau Plate, claiming, 3-year-olds and up, 1 1-16 miles—Wrackeen, 115; Crecy, 115; Tazewell, 119; Hedge Fence, 117; Dushka, 108; Wandering Minstrel, 115; Channing L. 112.

*Apprentice allowance claimed.

Weather clear, track fast.

Fairmount.

First race, $1,000, allowances, 2-year-old maidens, 4½ furlongs—Thistle John, 115; Jane Williamson, 112; (a)Toltec, 115; Sam Pass, 115; Emeryville, 112; Metolius, 115; (a)Angel Bright, 112; Barrone, 112; Top Kick, 115; Justina, 112; Wood River, 115; Dandy Miss, 112; Princess Margaret, 112; Pink Blossom, 112. (a)Brice entry.

Second race, $1,000, claiming, 3-year-olds and up, 6 furlongs—Flying Torch, 120; *Cherokee Maid, 105; Sun Sweeper, 115; Brayton, 110; *Red Cliff, 115; Will Bank, 108; Little Asbestos, 116; *Perfect Model, 105; *Spanish Aster, 108; Cho Cho San, 115; The Bunt, 109; *Merwick, 105; Bridge Party, 108; Thistle Star, 103; Runaway Princess, 113; Ruben, 110; Lucky Miss, 108; *Cardo Blanco, 98.

Third race, $1,000, claiming, 4-year-olds and up, 1¼ miles—*Magic Light, 105; Frank Hawley, 115; Ocean Current, 110; Saar, 110; *Counsellor Connelly, 107; *Mascara, 100; *Alabama Bound., 107; *North Breeze, 100.

Fourth race, $1,000, allowances, the St. Clair, 3-year-olds, 6 furlongs—Scarlet Brigade, 110; The Padre, 109; Elizabeth Bolla, 105; Highway, 110; Angelena, 110; Ulunlu, 110; Master, 110; Ben Marshall, 115; Corbeau, 110; Nora, 105; Bather, 110; Donnbon, 110; Lieut. Russell, 110; Anna Dean, 105; Islam, 110.

Fifth race, $5,000 added, the Collinsville handicap, 3-year-olds and up, 6 furlongs—McTinkle, 104; Nicholson, 108; (b)Sister Shin, 109; (a)Bobahelia, 115; (b)Golden Auburn, 108; Greenock, 115; Judge Murphy, 106; The Padre, 101; Lucky Hit, 112; (c)Harass, 102; (c)Sterling Silver, 100; Shasta Lad, 110; Blackwood, 114; (b)False Pride, 112. (a)Audley Farm entry; (b)W. J. Harding entry; (c)Sundheimer and Pershall entry.

Sixth race, $1,000, claiming, 3-year-olds and up, mile and 70 yards—*Glee, 102; *Croatan, 107; Sundy Lady, 110; *Full Speed, 107; Hilary, 112; *Pinkie, 107; Maximum, 107; The Squire, 98; *Coverlet, 102; Bourbon, 115; *Confidential, 93; High Life, 112; Mack's Baby, 107.

Seventh race, $1,000, claiming, 3-year-olds and up, mile and 70 yards—*Erin Go Brach, 108; *Blue Torch, 105; Head Cover, 110; *Harry Carroll, 105; *Mengist, 105; Miles Park, 110; War Craft, 100; Salutation, 110; Sue Barker, 105; Post Dispatch, 110; *Chick Un, 108; Cockney, 110; Jenny Dean, 103; *Barrie Oliver, 96; *Lord Valentine, 110; *Indian Guide, 105.

*Apprentice allowance claimed.

Weather clear; track fast.

King's Park.

(Closing Day.)

First race, $500, 3-year-olds and up, foaled in Canada, claiming, 5½ furlongs—Balmy Blake, 114; Sam Hesk, 110; Pile of Cedars, 109; Goia, 109; Lady Sphere, 109; Hapiite, 111; Jagger, 111; *Silverthorn, 109; Tippance, 111; Kerwek, 109. Also eligible—Barbara Peach, 100.

Second race, $500, 3-year-olds and up, claiming, 5½ furlongs—Needy, 106; Cave Woman, 106; Zonite, 111; Blue Tony, 108; Heart Song, 100; Lure of Gold, 108; *Lady Own, 103; Winsome, 103; Spring Green, 105; Fair Net, 102. Also eligible—Donna Lee, 102; Noirette, 100; Acrostic, 108; Single Pip, 100.

Third race, $500, 3-year-olds and up, claiming, 5½ furlongs—Manning, 114; Hole Card, 117; Emplette, 98; Skirmisher, 117; MacDay, 112; Unlucky, 114; Marion May, 106; Boa, 114; Fair Lad, 106; *Fiora, 101. Also eligible—Taudiane, 114; *Fire Alarm, 111; Route Step, 114; Bodanski, 104.

Fourth race, $500, 3-year-olds and up, claiming, 6 furlongs—First Day, 106; Porto de Oro, 117; Lady Herbert, 112; Happy Jack, 114; Volt, 117; Shasta King, 117; Donna Mona, 115; Yankee Book, 113; Bonaky, 113; *Lady Essington, 103. Also eligible—Kaffa, 105; Kinsman, 113; Prairie Girl, 105; Snake Ute, 112.

Fifth race, $500, the Windsor White Prince cup handicap, 3-year-olds and up, 1 1-16 miles—Lower Five, 102; Kosciusko, 109; Shepherd of the Hills, 102; (a)Lucie Ann, 102; Jim Mar, 107; Mary Malone, 120; (a)Harry Beal, 107; Pellarino, 110; Sea Grave, 100. (a)Beal entry.

Sixth race, $500, 4-year-olds and up, claiming, mile and 70 yards—Fearsome, 109; Martini, 104; Kensington Lad, 109; Cora, 102; Snup, 104; General Tripp, 104; *Fornovo, 99; Provost, 104; Queen Emma, 107; Ibby, 107. Also eligible—Mr. Jiggs, 104; Maimonides, 99; Zurbeth, 102; Lanoil, 104.

Seventh race, $500, 3-year-olds and up, claiming, 1 1-16 miles—Jimma, 109; Wandering Pirates, 109; Fascista, 120; Somerset, 111; Marion Payne, 102; Great Luck, 112; Royal Pearl, 98; Impossible, 108; Vernon, 114; Hush Money, 101. Also eligible—Ella M. 112; Four Courts, 108; Bedford Dream, 106.

*Apprentice allowance claimed.

Weather cloudy; track slow.

Aurora.

First race, $900, claiming, 3-year-olds and up, 6 furlongs—Laddie Buck, 122; Margaret Elnora, 114; *Parisette, 101; Garrison, 111; Betty Browning, 114; Little Beaver, 109; *Cecelia Grob, 109; *Go way, 112; *Frostilla Girl, 101; *Owl, 109; *Grad. 111; Hand Or, 111.

Second race, $900, claiming, 3-year-olds and up, 6 furlongs—Old Tom, 119; Knighthood, 119; Ossie H, 122; *Scoop, 114; Cloud Idolizer, 122; *Empty Glass, 106; Fretwell 122; *Priceless, 114; *Woodface, 104; *Flashy, 101; *Ball Gee, 114; Theo Fay, 122. Also eligible—Shanty McCarty, 109.

Third race, $1,000, allowances, the Washington Park purse, 3-year-olds and up, furlongs—The Doctor, 99; Short Price, 109; Charm, 107; Johnny Callahan, 109; Flood Control, 105; Sixty, 109; Old Kickapoo, 112.

Fourth race, $1,000, claiming, 3-year-old and up, 1 1-16 miles—*Arabian, 109; Superfrank, 110, Black Bart, 115; Tom Kanty, 104; John Johnson, Jr., 112; Isoard, 115; *Shampoo, 100; Oakland, 102.

Fifth race, $900, claiming, 3-year-olds and up, mile and 70 yards—Billy Beer, 116; *Engadine, 106; Merry Pal, 105; *Verdevale, 93; *Ojo, 111; *Catesby, 101; Foretold, 116; *Papa Blinks, 111; Gold Mark, 116.

Sixth race, $900, claiming, 3-year-olds and up, mile and 70 yards—Burkdale, 116; Matt McCoey, 106; *Shasta Lady, 95; *Bullet Joe, 111; *Immernoch, 95; First Dance, 116; *Midwestern, 111; Assessor Charlie, 116; *Sea Hawk, 111; Escarra, 116.

Seventh race, $1,000, claiming, 4-year-olds and up, 1¼ miles—*Xtra, 96; By Gosh, 108; *Cartoon, 106; *Tom Byrne, 106; Nose Dive, 106; *Elmer H, 108; Pat Calhoun, 113; *Goodnight, 99; *Berosus, 108; Sagamock, 107; Solo, 113.

*Apprentice allowance claimed.

Weather clear; track slow.

Belmont.

First race, $1,000, 2-year-olds, maiden fillies, 4½ furlongs. Widener course—Bright Nightie, 115; Easter, 115; Chrysalid, 115; Black Carse, 115; Ah There, 115; Kawita, 115; Lady River, 115; Sun Blow, 115; Gotolt, 115; Coasting, 115; Fair Orb, 115; Bourbon Maid, 115; Starry Dawn, 115; Peace, 115; Nile Maiden, 115; Adequate, 115; Enid, 115.

Second race, the Charles Appleton Memorial Cup steeplechase, 4-year-olds and up, about 2 miles, $10,000 guaranteed—Bangle, 157; *Beelzebub, 140; Rooney, 132; Fairmount, 162; Tara's Hall, 132; *Canterbury, 135; Fairfield, 132; *Beaupare, 130. Third race, $1,200, the Broomstick purse, 3-year-olds and up, 6 furlongs, main course—Crystal Domino, 110; Lace, 116; Beacon Hill, 103; Too High, 103; Justinian, 111; Sun Shadow, 108; Sweep Out, 100; Indian Scout, 121.

Fourth race, the Metropolitan handicap, $5,000 added, 3-year-olds and up, 1 miles—Bateau, 114; Buddy Bauer, 117; Peter Wrack, 120; Chief Executive, 103; Light Carbine, 104; Osmond, 128; Begorra, 99; Dail, 105; Algernon, 104.

Fifth race, the Whisk Broom purse, 2-year-olds, $1,200, 4½ furlongs. Widener course—Zeal, 120; Shantung, 115; Prometheus, 112; Frumper, 112; Desert Light, 112; Muskogee, 112; Stellaris, 112; Stake Bait, 109.

Sixth race, claiming, $1,000, 3-year-olds and up, 1 mile—Bob Kernan, 115; *Sturdy, 107; Washakie, 114; Croyden, 114; *Ruby Keller, 106; *Live Oak, 110; *Blustery, 105; Yosan, 110; *Sea Rip, 113.

*Five pounds claimed; seven pounds claimed.

Weather clear; track fast.

LEHIGH GETS HEARST RIFLE PLAQUE

BETHLEHEM, Pa., May 25.—While Lehigh University has gained the top notch distinction in intercollegiate competition in wrestling and tennis within the past year, the college now comes to the fore in still another branch of sport, that of superior rifle marksmanship.

The sharpshooters of the Brown and White Reserve Officers Training Corps team climaxed its activities for the year in capturing first place in the Eastern division of senior R. O. T. C. units in the William Randolph Hearst tournament held this spring. While winning first place in its division, the team placed second in the national competition, although the awards were made by districts or divisions.

BOYLE PRESENTS TROPHY

The presentation was made by Havey Boyle, of the Pittsburgh Sun-Telegraph, the representative Hearst paper for the district, to Maj. E. E. McCammon, who in turn presented it to Dr. Charles Russ Richards, president of Lehigh, in the presence of the entire staff of the department of military science and tactics, the board of control of athletics and the members of the winning rifle team.

Boyle gave a short history and explanation of the competition in making the presentation. Dr. Richards responded by commending the team on its splendid showing.

The five undergraduate members of the winning team received individual medals in replica of the large plaque.

The members of this team are: J. K. Dicerson and G. C. Vaughn, of Washington, D. C.; J. S. Price, Baltimore; L. B. Mason, Tyrone, and G. H. Cross, Swarthmore. The team was coached by Capt. R. Taber, an assistant professor in the department of military science and tactics. Dicerson made the highest team score with 185.

SECOND IN NATIONAL

There were 34 colleges in the Eastern division represented in the competition, including New England and the Middle Atlantic states as far west as Pittsburgh.

The district in which Lehigh won first place is one of the four throughout the nation. The University of Arkansas, champions in the Southern division, were national champions with a score of 891. Lehigh placed second nationally with a score of 891.

The University of Washington, in Seattle, winner in the Western division, was third natonally with a score of one point below Lehigh's.

Colorado College won the Mid-Western division championship, placing fourth nationally with a score of 884.

Lehigh's second team made a score of 823. There were approximately 140 colleges and universities in the national senior competition.

The plaque is about two feet in height and weighs about 75 pounds. The inscription reads: "William Randolph Hearst trophy. National R. A. T. C. rifle match, won by Lehigh University first team, Bethlehem, Pa., 1929. Eastern championship universities and colleges."

TENNIS LEAGUE OPENS TODAY

By PAUL G. SULLIVAN

If weather permits—and after the fashion in which these uncertain spring days have been deporting themselves of late, that's an exceedingly large "if"—the Pittsburgh Tennis Association Interclub League will break into action this afternoon with full card of contests in both divisions. All of which means that no less than a dozen outfits, involving players to the number of four score or more, stand ready for the cry of "Play!"

P. A. A. VS. WESTINGHOUSE

In Section I, Dave O'Loughlin's champion P. A. A. aggregation will entertain Sawin's Westinghouse host on the Winged Head lot, while Frank Smith will lead Edgewood against the stronghold of Marion Rinehart and his powerful Stanton Heights array, and Don Mattern's University Club cohorts will ascend Mount Washington to face the fire of Karl Wolfe's South Hillsmen, latest entrants into the select upper group. Howdy Campbell's College Hill stars will remain idle.

The lower loop slate brings Mt. Lebanon and Westinghouse together on the latter's turf, with College Avenue invading Wilkinsburg and Philadelphia Company journeying up the Allegheny to battle Minnehoma Arena. The jousting will mark the debut of Wilkinsburg in P. T. A. competition, and on the advance dope the Holy City lads, cavorting under the direction of Dr. Tom Stephens, veteran local ace and coach of the Pitt racquet squad, should provide interesting opposition for sectional rivals.

PHILADELPHIA CO. "IN"

Prior to yesterday it was not known definitely whether Philadelphia Company would return to the fold or remain aloof. Manager K. F. McNutt, however, eased his followers under the wire at the final moment and official pronouncement from P. T. A. authorities has it that the utilities crew will be in line as usual, Jack Hilles, former Mercersburg Academy athlete, having been designated captain pro tem.

Soggy courts have retarded the conditioning processes of Steel City net luminaries rather sadly to date, so that it is probable that today's encounters will fail to prove productive of midseason brilliance. What may be lacked in form, though, should be made up in vigorous mixing, at least as far as Section I is concerned, the top-fighters, with schedule of last year cut in half, being forced to fight with added determination lest bad start prove disastrous to titular aspirations.

PURDUE LOSES

LAFEYETTE Ind., May 25.—(AP.)—Purdue closed its baseball season here yesterday by dropping a hard fought 10-inning battle to Indiana, 5 to 4. Paugh and McReynolds tangled in a spectacular pitching duel and not a run crossed the pan in the first nine innings.

Belmont.

First race, $1,000, 2-year-olds, maiden fillies, 4½ furlongs. Widener course—Bright Nightie, 115; Easter, 115; Chrysalid, 115; Black Carse, 115; Ah There, 115; Kawita, 115; Lady River, 115; Sun Blow, 115; Gotolt, 115; Coasting, 115; Fair Orb, 115; Bourbon Maid, 115; Starry Dawn, 115; Peace, 115; Nile Maiden, 115; Adequate, 115; Enid, 115.

Second race, the Charles Appleton Memorial Cup steeplechase, 4-year-olds and up, about 2 miles, $10,000 guaranteed—Bangle, 157; *Beelzebub, 140; Rooney, 132; Fairmount, 162; Tara's Hall, 132; *Canterbury, 135; Fairfield, 132; *Beaupare, 130. Third race, $1,200, the Broomstick purse, 3-year-olds and up, 6 furlongs, main course—Crystal Domino, 110; Lace, 116; Beacon Hill, 103; Too High, 103; Justinian, 111; Sun Shadow, 108; Sweep Out, 100; Indian Scout, 121.

Fourth race, the Metropolitan handicap, $5,000 added, 3-year-olds and up, 1 miles—Bateau, 114; Buddy Bauer, 117; Peter Wrack, 120; Chief Executive, 103; Light Carbine, 104; Osmond, 128; Begorra, 99; Dail, 105; Algernon, 104.

Fifth race, the Whisk Broom purse, 2-year-olds, $1,200, 4½ furlongs. Widener course—Zeal, 120; Shantung, 115; Prometheus, 112; Frumper, 112; Desert Light, 112; Muskogee, 112; Stellaris, 112; Stake Bait, 109.

Sixth race, claiming, $1,000, 3-year-olds and up, 1 mile—Bob Kernan, 115; *Sturdy, 107; Washakie, 114; Croyden, 114; *Ruby Keller, 106; *Live Oak, 110; *Blustery, 105; Yosan, 110; *Sea Rip, 113.

*Five pounds claimed; seven pounds claimed.

Weather clear; track fast.

N. S. CIVICS TOP SMILERS, 6-

EVENING SUN-TELEGRAPH MARKETS

Market Mixed

Local Stock Quotations

STOCK MARKET PRICES MIXED AT OPENING

Prospect of Call Money Flurry Creates Pessimistic Feeling Among Speculators

NEW YORK, May 25.—(AP.)—Mixed price movements took place at the opening of today's market. Public utilities were again in good demand, Commonwealth Power and American and Foreign Power each opening a point higher. McCall Corporation crossed 80 to a new high, and initial gains of a point or so were recorded by General Electric, United Fruit and Commercial Investment Trust. Auburn Auto dropped 2 points and Murray Corporation, Electric Auto Lite and Montgomery Ward yielded a point or more.

The prospect of another flurry in call money rates next week because of the heavy month-end and holiday demand for funds and the renewed agitation for a congressional investigation of the Federal Reserve credit policy created a pessimistic feeling in speculative circles, and the market headed downward before the end of the first hour.

Radio Corporation common broke below 90, its previous resistance point, and Lehigh Valley, Hupp Motors and Greene Cananea Copper sank into new low ground for the year.

International Telephone, which sold as high as 281⅛, several weeks ago, dropped 4¼ points to 242¾. Case Threshing dropped 3½, A. M. Byers 3, and Electric Auto Lite, Crosley Radio and Westinghouse Electric extended their losses to 2½ points or more.

Declines of a point or more were quickly registered by a long list of leading industrials and rails, including U. S. Steel common, American Can, Wright Aeronautical, Timken Roller Bearing, Chesapeake and Ohio and Norfolk and Western.

Foreign exchanges opened steady, with sterling cables unchanged at $4.84 15-16.

LOCAL CURB

(Furnished by Moore, Leonard & Lynch.)

Security—	Bid.	Ask.
Ally., B'vue & P'ville 6s '35	90	92
Amu. Trust Comm. 7s '29-'31	99	100½
Do. 7s '32-'40	99¼	101
Broadway Mtrs. Bldg. 6s '48	98	100
Cent. Ohio Steel Pdts. 6s '43	98	99
Citizens Water 5½s '51	97½	99½
Do. 5s '51	92½	95
Connecticut Coke 5s '48	96	97
Crescent I. W. & C. 6½s '38	102½	
Dilworth, Porter & Co. 6s '39	98	99½
Donora-Hill Elec. 6½s '41	100	102
Frick (H. C.) Coke 5s '29-'31	99	
Do. 5s '32-'44	100	
Fry (H. C.) Glass 6s '32		92
Fried-Reid Supply 6s '43	99	100½
Grant Building 7s '47	95½	98
Hanna (M. A.) 6s '34	96½	98
Jones & Laughlin Steel 5s '29	104¾	105
Kaufmann D. S. sec. 5½s '36	96	97
Koppers Coke & Real 6s '47	98	99
Mackintosh-Hemphill 6s '49	89	92
McClintic-M'shall 5½s '32-'37	100	101½
McKinney Mfg. 6s '43	100	101
Mt. Wash'n St. Ry. 5s '33	91	93
Nat. Union mtge. 6s '31-'46	98	100
Nat. Fireproofing 5½s '47	92	95
Ohio Valley Clay 6½s '41	99	101½
Oklahoma Nat. Gas 6s '46 A	95½	97
Do. 5s '48 B	94	96
Penn-Federal 6s '46 w. w.	100	102
Do. 6s '46 ex-war	99½	100½
Penna. State Water 5½s '52	95	98
Pgh. Crucible Steel 5s '29-'31	99¼	
Do. 5s '32-'45	100	101
Pgh. Hotels 1st 5½s '48	93	95
Pgh. Parking Garages 6s '45	99½	101
*Pgh. Railways gen. 5s '53	88	90
Pittsburgh Steel 6s '48	101	102
Pgh. Steel Foundry 6s '50	102	102¾
Pgh. Transport'n co. 6s '29	100	
Pgh. Valve, F. & C. 6s '42		98
Pgh.-Westmland Coal 5s '47	85	97
Porter (H. K.) 6s '46	97	99
Rail & River Coal 5s '38	90	
South Pgh. Water 5s '55	97½	99½
Do. 5s '60	96	97
Southern Traction 5s '50	45	50
Spang, Chalfant & Co. 5s '48	95	96½
Standard Plate Glass 6s '30	82	
Stand. Textile Pdts. 6½s '42	94	96
Stanley-Newland-Clark 6s '46	96¼	
Steubenville Pottery 6½s '40	100	101½
St. Clair Furnace 5s '29-'31	99¼	
Do. 5s '32-'39	100	
Superior Steel 6s '35	94¼	96½
Ward Baking 6s '37	101	103
Weirton Steel 6s '39	101½	103
Wheeling Traction 5s '31	86½	91
Witherow Steel 6s '52	99	101
Yellow Cab (Pgh.) 6s '29	100	
Youngs. & Ohio Coal 6s '33	97	100

*Guaranteed by the Philadelphia Co. by endorsement.

CHICAGO BOARD

The following quotations on the Chicago Board of Trade are reported by A. E. Masten & Co.:

	Year Ago Close.	Yesterday Close.	Open'g Today
WHEAT—			
May	1.47⅝	1.01	1.00¾
July	1.50	1.01	1.00¾
September	1.50	1.08¼	1.07⅝
December	1.50¼	1.13	1.12½
CORN—			
May	1.00⅝	84¼	
July	1.02¼	86¼	86
September	1.02⅝	87⅛	87⅝
December	88⅝	82¾	81⅝
OATS—			
May	56	45¾	45¼
July	56¼	44¼	44⅛
September	46⅝	42½	42⅛
December		44¾	
RYE—			
May	1 34	85	
July	1 37½	85	84¼
September	1 18½	88	87⅝
LARD—			
May	11 87	11 50	
July	11 97	11 77	11 80
September	12 22	12 12	12 15
October	12 42	12 25	
RIBS—			
May	12 50	12 90	
July	12 30	12 95	
September	12 55	13 25	
BELLIES—			
May	13 87	12 95	
July	13 87	13 27	
September	14 17	13 85	

25, Ex-Page Buys Stock Exchange Seat

NEW YORK, May 25.—(AP.)—John V. Howe, at the age of 25, has become a member of the New York Stock Exchange. He has been in the employ of the exchange since the age of 17, when he became a page. Recently he has been in charge of a pneumatic tube station on the floor. He now has purchased the seat of William F. Haynes and will become a floor trader for the firm of Foster & Freide.

Pittsburgh Clearing House.

Today	$ 30,526,840.07	$12,795,982.33
Week ago	31,956,770.83	13,519,896.42
Year ago	36,673,138.11	15,069,536.25
For the wk	197,231,158.81	87,616,023.53
Prev. week	204,745,187.56	89,572,476.37
Same week last year	208,197,506.76	83,960,000.84

New York Clearing House.

NEW YORK, May 25.—(INS.)—Clearing House statement. Exchanges, $1,612,000,000; balances, $149,000,000; Federal Reserve Bank's credit balance, $134,000,000.

Money Market.

LONDON, May 25.—Bar silver 25d per ounce. Money, 4½ per cent. Discount rates, short bills, 5⅝@5 7-16 per cent. Three months, 5 7-16 per cent.

NEW YORK CLOSE WITH NET CHANGES

SATURDAY, MAY 25, 1929.

—A—

Div.	STOCKS	Open	High	Low	Close	Chge.
	Abitibi P & P	39¼	39½	39¼	39½	0
	Advance Ru.	52⅞	53¾	51½	51½	0
	Do pref.	63	63	62	62	0
	Ahumada Ld.	2¼	2¼	2⅛	2¼	0
2	Air Reductn.	123	123	121¾	121¾	—1⅛
2	Airway Elec.	40½	40¾	40	40¾	— ⅜
	Ajax Rubber	6⅜	6½	6¼	6¼	0
	Alaska Jun.	5¼	5¼	5¼	5¼	— ¼
	Alleghany C	32½	32⅝	32	32½	— ⅛
5.50	Do pfd ww	100¼	100⅜	100¼	100¼	— ⅛
6	All Ch & Dye	282	282	278½	278½	—2½
7	Allis-Chal	187¼	187¾	187¼	187¼	— ¾
	Amalg Leath	6	6	6	6	— ⅛
2	Amerada Cor	25	25	22½	25	+ ¼
	Am Ag Chem	11⅛	11⅛	11⅛	11⅛	— ⅛
	Do pref.	44	44	43½	43½	+ ⅛
	Am Beet Sug	15¾	15¾	15¾	15¾	
	Am Bosch M	57	57	55⅛	55⅛	—1⅞
	Am Br Nov.	28⅛	31	28¼	30	+2
4B	Amer Can.	131½	132½	129⅝	130	—1¼
6	Am Car & F	94	94	94	94	—1
	Am Chain					
7	Do pref.	73	73	73	73	
2	Am Chicle	54	54¼	54	54¼	— ¼
	Am Com Alc	50⅜	50⅝	49¼	50⅝	+ ¼
	Am For Pow	101¼	102½	90½	90½	—9⅝
7	Do 2d pref	91	91	90⅞	90⅞	+ ⅛
	Am Hide & L	7⅛	7¼	7⅛	7⅛	
	Do pref.	37	38	37	37⅜	
1	Am Haw Stm	38¼	38¼	38¼	38¼	0
3.60	Am Home Pr	73	73¼	73	73¼	— ¼
3B	Am Ice Sec.	41	41	40⅝	40⅝	+ ⅛
2A	Am Internat.	60½	61⅜	60½	61	— ⅛
	Am La Fran.	5¾	5¾	5¾	5¾	0
8	Am Locomot.	116	116½	112½	112½	—2½
4	Am Mch Fdy	152	152	150	150	—6
3	Am Metal	52	52	51	51⅜	— ⅛
	Am Piano	5¾	5¾	5½	5¾	— ¼
1A	Am Pow & L	107	109¼	107	108	+1
3	Do 5% pref	74½	74½	74	74¼	— ⅛
5	Do 5% pf st	80⅜	80⅜	80⅜	80⅜	
6	Do 6% pref	100⅜	100⅜	100⅜	100⅜	0
1.50	Am Rad-St S	42¼	42⅞	42	42⅛	— ⅞
6	Am Rlwy Ex	153	153	153	153	
	Am Republics	49	49	49	49	0
	Am Rolling	113	113	112	112	—1½
5B	Am Saf Raz.	63	64	63	64	—2⅝
3	Am Seating	35⅛	35⅛	35⅛	35⅛	—5½
	Am Ship & C	3¾	3¾	3¾	3¾	+ ⅛
4	Am Sm & Re	98¼	98¼	97¼	98⅛	+ ⅝
4	Am Steel Fd	61⅝	61⅝	59¾	60¾	— ⅜
3	Am Stores	71⅛	71⅛	71	71	0
3	Am Sumatra	40¼	40	39⅞	40	— ⅛
9	Am Tel & Tel	210½	210⅝	209⅜	209⅜	— ¾
8	Am Tobacco	167	167	167	167	
8	Do B	166	167	165¼	165¼	—3¼
1A	Am Wat Wks	91½	92¼	90¼	91¼	+ ¼
	Am Woolen					
	Do pref.	46¼	46¼	46¼	46½	— ⅛
7	Anaconda Cop	102½	102¾	101¼	102¼	— ⅛
	Anacon W&C	73¼	73¼	73¼	73¼	+1⅜
2.40	Anchor Cap.	49⅝	50	49⅜	50	0
3	Andes Cop.	48	48	47½	47⅝	— ⅜
2	Arch Dan M.	34	34	34	34	— ⅛
7	Arm Del pref	88½	88½	88½	88½	—1
	Arm of Ill A	11⅜	11⅜	11⅜	11⅜	— ⅛
	Arm of Ill B	6⅜	6⅜	6⅛	6¼	— ⅛
	Arnold Const	20½	20½	20½	20⅝	— ⅛
2.50	Assoc Dry G.	45⅝	45⅝	45¼	45⅝	— ¼
	Do 2d pref	95	96	95	96	
2	Assoc Oil	43	43	43	43	—1
10	Atch T & S F	207¾	209	205¼	208¾	+1¾
5	Do pref	101½	101¾	101½	101⅝	
10B	Atl Coast L.	179	179	178¼	178¼	— ⅞
	Atl G & W I	62⅛	62⅛	62⅛	62⅛	—2¼
1.25B	Atlantic Ref.	66	66⅜	65⅝	65¾	— ⅛
4	Atlas Powder	95	95	93	93	— 2
4W	Auburn Auto	242	242½	237½	242½	—1½

—B—

7	Baldwin Loc.					
7	Do pref.	118½	118½	118	118	— ½
6	Balt & Ohio	117	117	116⅛	116½	— ½
2	Barnsdal Co.	42⅞	42⅞	42⅝	42⅞	— ⅛
2	Bayuk Bros.	90	90	90	90	0
	Beacon Oil	24½	24½	24	24	—1
3	Beech-Nt Pk	78¼	78¼	77¾	77¾	— ½
2	Best & Co.	80⅛	80⅛	80⅛	80⅛	—3⅜
4	Beth Steel	98¼	99¼	98	98⅛	—1⅛
	Bloomingdale	49	49	49	49	
3	Bohn Alum	119½	119½	119½	119½	+1
	Borden Co.	88	88	87½	87½	— ½
4	Borg Warner	124½	124½	121½	122½	—2
	Boston & Me	93¼	93¼	93¼	93¼	— ¼
	Briggs Mfg.	86⅛	86⅜	85½	85⅝	— ¼
	British Steel	3½	3½	3½	3½	
2	Brkwy Mot T	48⅛	48⅛	48	48⅛	— ⅛
4	Bkln Manhat	63	63	63	63	— ½
3	Brunswk B C	40¾	40¾	40¾	41⅛	
	Brunswick T	23	23	22¾	22¾	— ⅜
1	Bucy & Erie	28⅛	28⅛	28⅛	28⅛	+1½
2.50	Do CV pref	40⅝	40⅝	40⅝	40⅝	0
2A	Bush Termnl	58¼	58¼	58¼	58¼	0
	Butte C & Z	5¼	5¼	5¼	5¼	+ ¾
2	Butte & Sup	7	7	7	7	0
	Byers (A M)	135	135	133⅝	134	—3⅛

—C—

4	Calif Packng	74⅜	74⅜	74¼	74⅜	— ⅛
	Callahn Z&L	2	2	2	2	
	Calu & Ariz.	129¼	129¼	128½	128½	— ⅛
4	Calu & Hecla	40⅛	40⅛	39⅝	40	— ⅛
4	Can D G Ale	82⅜	83½	82⅜	83	— ⅛
10	Canada Pac.	223	223	223	223	—1
2.80	Cannon Mills	39	39	39	39	0
6	Case Thr Ma	337	337	335	335	—3½
	Cav Dobbins.	26½	26½	25¾	25¾	— ½
2	Cen Aguirrie	39	39	39	39	+1
2	Cen Alloy Stl	44½	44½	43¾	44	— ⅜
6	Cerro De Pas	92⅞	93½	92¾	92¾	— ¼
	Certain-Teed	24⅜	24⅜	24	24	— ¼
3	Chesapke Crp	94	94	93⅝	93⅝	—1
10	Ches & Ohio	208½	208¾	207¼	208¼	— ¾
	Chic & Alton	12⅞	12⅞	12⅞	12⅞	0
	Do pref.	16⅞	16⅞	16⅞	16⅞	— ⅛
	Chi Gt Wstn	16⅛	16⅝	16⅛	16⅝	+ ⅛
	Do pref.	47¼	47¾	47	47	0
	Ch M & St P	30½	30⅞	30¼	30⅝	0
	Do pref.	49	49¼	48⅝	49	— ¼
4	Chic & N W	82½	82½	82½	82½	—1
7	Chi R I & P	121½	122⅜	120	120	0
6	Do 6% pref	101⅛	101⅛	101⅛	101⅛	— ⅜
2.40	Childs Co.	49⅜	50	49¼	50	0
3	Chrysler Mot	75	76	74½	74⅞	+ ⅜
3.60	City Ice & F	55⅛	54⅛	54⅛	54⅛	— ⅜
	City Stores	22¼	22¼	22⅛	22⅛	— ⅛
5	Cluett Peaby	60	60	60	60	— ½
3	Coca-Cola	124½	124½	124	124	— ⅛
	Do A	48	48	48	48	0
	Collins & Aik	54	54	52⅝	54	—1
	Col Fuel & I	59¾	61	59¾	61	—1
3	Col & Southn	105	105	105	105	—5
4.25B	Columb Carb	148	148	147	147	—1
2	Col Gas & El	76	76½	74⅝	75	— ⅛
6	Do pref.	106¾	107	106¾	107	—1
1.15	Col Graphone	72	72¼	70½	71⅛	— ⅜
2	Comm Credit	46⅛	46⅛	45	46	0
6.50	Do 1st pref	97½	97½	97½	97½	0
4A	Comm Inv T	143	146	143	146	+4¼
8	Comm Solv.	343	343	340	340	—6
3	Comm Power	161	169½	160	167¾	+7¾
	Congoleum	22¾	22¾	21⅞	22	— ½
5	Congress Cig	73½	73½	73⅛	73¾	+ ¼
7	Cons Cigars.	80¼	82	80⅛	82	+1
	Consol Film.					
2	Do pref.	26⅛	26¼	26⅛	26⅛	— ⅛
3	Consol Gas.	109⅝	109⅞	108⅝	109	— ½
6	ConRRofC pf	55¼	55¼	53	53	—2½
1.20	Container A.	12¾	13	12½	12½	— ¾
.60	Do B	6¼	6½	6¼	6½	+ ⅛
	Cont Bak A.	70½	71	70¾	70¾	— ½
	Do B	12	12	11½	11¾	+ ⅜
8	Do pref.	95¼	95¼	95¼	95¼	+ ⅜
2.50	Cont Can.	68⅛	69	67½	69	+1
2	Cont Insur.	83	83	83	83	
.80	Cont Motors.	19½	19⅝	19¼	19½	+ ¼
3B	Corn Prod.	89¼	89⅜	87½	87½	—1⅞
2A	Coty Inc.	59⅜	61	59⅜	61	+ ⅞
	Crex Carpet.	33½	33½	33¼	33½	—1
1	Crosley Rad.	95	95	95	95	—2½
5	Crucible Stl.	88½	88½	88½	88½	0
	Cuba C Sug.	2¾	3	2¾	2¾	
	Do pref.	7	8¼	7	7¾	+1
	Cuba Co.	16¾	16¾	15½	15½	—2⅜
	Cub Am Sug	12¼	13½	12¼	13½	+1
4	Cudahy Pkg.	51	51	50¼	50¼	— ¾
6	Curtis Pub.	121¼	121¾	121½	121½	
1	Curtiss Aero	150¼	152	149¼	151¼	+ ¼

—D—

	Davison Che.	53⅜	54	53⅜	54	— ¼
7B	Del L & W.	122	122	121¾	121¾	— ¼
	Den R G pref	64	64	64	64	
1	Dome Mines.	9½	9½	9½	9½	— ⅛
	Domin Stores	45⅝	46¼	45⅝	46¼	+ ⅛
4	Drug Incorp.	110	110	108¾	108¾	—1⅛
	Duluth So Sh					
	Do pref.	4⅜	4⅜	4¼	4¼	— ¼
4A	Dunhill Inter	64	64	64	64	—1
4	Du Pont D N	167½	168	166¼	168	— ¼
8B	Eastman K.	174	174	174	174	0

—E—

3	Eaton Axle.	60½	61	60⅜	61	— ¼
2.50	Eitingon Sch	29	29	29	29	+ ¼
5B	El Auto Lght	150	150	147	148⅜	—1½
	Elec Boat	13¼	13¼	13⅛	13⅛	— ⅛
1	El Pow & Lt	63⅝	64¼	63	63	— ⅝
7	Do pref.	106¼	106¼	106¼	106¼	— ⅛
5	Elec Sto Bat	79⅝	79⅝	79⅝	79⅝	— ¼
	Emer Brtg A					
	Do B	5	5	5	5	
2	Equit Office	38½	38½	38½	38½	0
	Erie R R.	71¼	72	70¼	70⅝	— ⅝
	Do 1st pref	60½	60½	60¼	60½	— ⅜
2¼A	Evans Auto L	59	59	59	59	— 1

—F—

1.50	First Nat Str	66¼	66¼	66	66	—1¼
	Fisk Rubber	9⅞	9⅞	9¼	9⅛	+ ⅛
3.50B	Fleishman	75	76½	74	74¼	—1⅝
	Follansbe Br	68	64	63	64	+ ½
4	Fox Film A	86½	86½	85⅛	85¾	—1¼
4	Freeport Tex	42	42	41	41	—1½

—G—

	Gabrl Snub A	23	23	23	23	0
	Gardner Mot.	15	15	14¾	14⅝	— ⅛
4	Gen Am T Cr	83¼	84½	82	84¼	+1
	Gen Asphalt.	81	81	80½	80½	+ ½
	Gen Cable	44	44	43¾	43¾	— ¼
4	Do A	92	92	91	91	—2⅝
4	Gen Cigars.	68	68	68	68	0
5B	Gen Electric.	274½	275¾	271⅝	274¼	+ ¾
.60	Do special.	11	11	11	11	— ⅛
2B	Gen G & El A	79⅝	80	79⅝	80	0
3	Gen Mills.	72⅜	72⅝	72	72	— ½
3	Gen Motors.	74	74½	72½	74¼	+ ⅝
7	Do 7% pref	124⅝	124⅝	124½	124½	— ⅛
4	Gen O Adv A	48¼	48¾	48¼	48¾	
2	Do ctfs.	35⅞	35⅞	35	35	0
5	Gen Ry Sig.	104	106½	104	106½	+2½
3.50B	Gen Refrac.	73¼	73¾	73⅛	73⅛	— ⅜
5	Gillette S Ra	106¼	107¼	106	107¼	— ¼
	Gimbel Bros.	36	36	35⅝	35⅝	— ⅜
1.50	Glidden Co.	43⅜	44	43¾	44	— ½
	Gobel Incorp	48⅛	48⅞	47⅞	48⅛	+ ⅛
2.50	Gold Dust.	58⅞	58⅝	57½	57⅞	— ⅜
4	Goodrich B F	76⅛	79	76¼	79	— ⅝
	Goodyr T&R	119⅝	119¾	118¼	119	0
7	Do 1st pref	102¾	102¾	102¼	102¾	— ⅛
2.50	Goth Stk Hos	46¼	46½	46¼	46⅛	+ ⅛
	Gould Cplr A	10¼	10¼	10¼	10¼	+ ½
	Graham-Pge.	28⅛	28½	28	28⅛	0
7	Granby Cop.	70¼	70¼	69⅛	69½	— ½
1	Grand Stores	83	83	83	83	+ ¼
	Grand Union.					
3	Do pref.	44	44	44	44	—1
1	Grant Co.	117	117	117	117	+ ⅜
1.25	Gt No Ore etf	27½	27½	27¼	27¼	— ¼
5	Gt Northn pf	105	105½	104⅜	104⅜	+ ⅜
5	Do pfd ctfs	102	102	102	102	0
2.80	Gt Wstn Sug	37	37	37	37	0
8	Greene C Cop	143	143	142	142	—1⅞
	Guan Sugar.	3⅜	3⅜	3¼	3⅜	0
	Gulf Mobile.	43	43	43	43	— ⅛
4	Gulf States S	59½	59½	58⅝	58⅝	— ⅞

—H—

	Hahn Dept S	39	39	38¾	39	— ¼
6.50	Do pref.	99¼	99¼	98⅝	98⅝	— ⅜
7	Hanna 1st pf	97	97	97	97	
2	Hartman A.					
1.20	Do B	24	24	23½	23⅝	— ⅛
2	Hawaiian P.	63⅝	63⅝	63⅛	63⅝	— ⅛
3	Hayes Body	59¼	60⅝	58½	59⅞	0
	Hershey Ch.					
4	Do pref.	89¾	89¾	89¼	89¾	—1¼
2.75B	Holland Fur.	35⅝	35⅝	35½	35½	+ ½
4B	Househld Pr.	66⅜	66⅜	66¼	66¼	— ⅛
	Houston Oil.	81⅛	82½	81.	82½	+ ½
4	Howe Sound.	60½	61⅛	60⅜	61	0
2.50	Hud & Man.	40⅛	40⅛	39	39	— ⅞
5	Hudson Mot.	83⅞	84	82⅝	82⅝	—1⅛
2A	Hupp Motor.	46	46	44¼	45	—1½

—I—

7	Ill Central	133¾	133¾	133¼	133¾	
2	Indpdt O & G	36⅝	37	36½	37	+ ⅜
	Indian Mtcle.	20½	21¾	20	21	0
	Indian Ref.	43⅜	43⅝	42	43⅛	+ ⅛
	Do ctfs.	40⅛	40½	40⅛	40½	—1½
	Indust Rayon	87	87	85⅛	85⅛	—4⅞
5.25B	Ingersol Rnd	130½	130½	130¼	130¼	
3.50	Inland Steel.	87	87	87	87	+ ¼
4	Inspirat Cop.	41	41½	41	41¼	+ ⅛
	Interb Rap T	27⅛	28	27⅛	27⅛	0
	Interont Rub	9	9	9	9	— ½
	Intern Ag Ch	10⅛	10⅛	10	10	0
5	Intern Bus M	182	182	182	182	—1
2	Inter Combus	71	71½	70	70¾	— ¼
2.50	Intern Harv.	107½	107⅝	107	107½	— ¼
3.20	Inter Mtch pf	78⅛	78⅛	77⅞	78	— ⅛
	Inter Mer M.	5	5	5	5	0
.80	Intern Nickel	47¼	47⅜	46⅞	47⅜	— ⅛
2.40	Intern Paper					
2.40	Do A	26⅛	26⅛	26⅛	26⅛	—1⅛
	Do B	15	15	15	15	—1
	Do C	11¾	11¾	11¼	11¾	+ ⅜
2.50	Inter Pr Ink	46¾	46¾	46¾	46¾	— ¼
	IntRy ofCAm	43	43	43	43	
	Intern Salt.	78	78	78	78	— 2
6	Intern T & T	242½	242½	241¼	242½	
	Do new	81¼	81⅞	80¾	80¾	— ¾
2	Interste D S	80¼	81½	77⅝	78½	+ ⅜
4	Island Ck Cl	51¾	51¾	51¾	51¾	+ ¼

—J—

7	Jones & L pf	121½	121½	121½	121½	
3	Johns Mnvle.	168	169¼	167½	168	— ¼
	Jordan Mot.	3⅝	3⅝	3⅛	3⅛	— ½

—K—

5	K C Southn.	81	81	80½	80½	— ½
1.50	Kaufmn D S	26⅛	26⅛	25⅛	26⅛	+ ⅛
5	Kayser J.	80⅝	81	80⅝	81	+ ½
	Kelly Spgfld.	15½	15½	15	15	— ¼
	Kelsey H Wl	46⅛	46⅛	45¼	45¼	—1
	Kelvinator	15¼	15¾	15½	15⅝	— ⅛
4	Kennecot Cop	82⅛	82⅛	81⅛	82¼	+ ⅛
2.50	Kimb Clark.	45¼	45¼	45¼	45¼	—2½
1	Kinney Co.	30⅞	30⅞	30⅜	30⅞	0
	Kolster Rad.	33⅝	33¼	31½	33	—1¼
1.80	Kraft Ph Ch	45⅝	45½	45⅛	45½	+ ⅛
1.60	Kresge S S.	46¼	46¼	46	46⅛

EVENING SUN-TELEGRAPH MARKETS

New York Curb Market — *Local Market Narrow*

Forbes

Young Busier Than Morgan; Money, Reserve Board Talk.

By B. C. FORBES

BOTH J. P. Morgan and his principal partner, Thomas W. Lamont, have figured very lightly in the Paris reparations conference publicity. The three members who have been most in the limelight are Owen D. Young, Sir Josiah Stamp and Dr. Schacht. Curiously, all three are old friends.

Mr. Young and Sir Josiah, it is now no secret, were the mainsprings of the original Dawes commission. This brainy Briton regards Owen Young as among the very foremost minds of the world today. And he freely conceded first honors to him for his Dawes Commission achievement. Mr. Young, similarly, has an extremely high regard for Stamp's ability. Dr. Schacht, head of the Reichsbank, is considered a die-hard German, consumingly eager to drive the hardest of hard bargains on behalf of his country. Only the infinite patience of Young saved the present conference from deadlocking weeks ago.

Young and Stamp and Schacht all are gluttons for work. Mr. Morgan isn't. He has reached a time of life when he considers himself entitled to have his capable associates bear the brunt of the Morgan firm's colossal responsibilities. He keeps fully informed and does not hesitate to express his judgment when occasion arises, but, unlike his father, he derives no tremendous thrill from personally engineering great financial operations.

That this plan has worked admirably is proved by the fact that the Morgan firm is today far more influential and powerful—and, incidentally, wealthy—than ever in the heyday of its founder. It throbs with choice young blood, including a generous sprinkling of partners who are the sons of partners.

There probably will be a great reunion of Dawes Commission members when Ambassador Charles G. Dawes takes up his abode in London. He is most popular with these cronies.

MOST of our railway managers are old enough to remember terribly vividly how unpopular the railroads were 20 years ago. They are little likely to start anything calculated again to arouse the public ire. While the Supreme Court's O'Fallon decision theoretically opens the way to higher freight rates, it is wholly improbable that precipitate or drastic action will be attempted. Most railway managers have no desire to re-awaken government ownership clamor, now dormant. Moreover, stiff rates would foster competition on the oceans, on navigable rivers and on highways.

Had Wall street been in exuberant mood when this long-awaited decision came, you would have witnessed dazzling fireworks. But Wall street happened to be bearish; consequently, little happened.

The next big railway event now awaited is the attitude of the Interstate Commerce Commission toward huge consolidations. President Hoover's well-known championship of everything calculated to eliminate waste will have a potent influence, the financial world hopes, on the commission. If an epochal favorable decision were to come while the stock market was gay, there doubtless would be a spectacular demonstration. If not, not.

Wall street for quite some time has been swayed from day to day by sentimental and momentary influence rather than by profound, basic facts. When Wall street chooses to don blue glasses everything looks blue; when it puts on rose-colored glasses, it sees everything rosy. The rose-colored glasses seem to have been laid aside.

THROUGHOUT the country the Federal Reserve Board is a live topic of conversation. W. B. Foshay, utility leader of Minneapolis, who has been making a very extensive tour throughout the country, tells me:

"Some banks complained bitterly that they had been loaded up with government securities at the request of the Treasury Department, and the action of the Federal Reserve Board reduced the value of these securities. Then, the Fedesal Reserve Board objected to their putting their money on call to recuperate their losses.

"It seemed to be the consensus of opinion in every place I visited that if the Federal Reserve Board would repurchase some of these securities at what they were worth when they were sold to the banks, thus releasing the banks' funds for commercial purposes, the all commercial needs could be met and this additional available money would reduce the call money rate, thus sending money in New York back home, where it belonged."

Money and the Federal Reserve Board promise to become more than ever subjects for discussion and controversy.

(Copyright, 1929, by B. C. Forbes.)

Cotton Mills Face Crisis Owners Told

ATLANTIC CITY, N. J., May 25.—(AP.)—Warning that the cotton mills were again on the road to disastrous overproduction was made here last night at the convention of representatives of the cotton industry by Lincoln Bayliss, president of the American Association of Cotton Manufacturers.

The sessions, which are being held jointly by the National Association of Cotton Manufacturers and the American Manufacturers' Association, will continue tomorrow.

Nelson B. Gaskill, former member of the Federal Reserve Board, urged the representatives to reform their sales policy as a means of combatting the present "war for price."

Gasoline and Naphtha

Kerosene	16c
Gasoline, motor	17c
Gasoline, 68-70 degrees	20c
Ethyl gasoline	20c

NEW YORK CURB MARKET

Following is the list of transactions on the New York Curb Exchange, giving all stocks and bonds traded (000 omitted in sales column of stock list; 000 omitted in sales column of bond list):

STOCKS.

Sales.		High.	Low.	11:45.
2	Acoustic Prod...	4⅞	4⅞	4⅞
1	Aero Sup B n.	13½	13½	13½
2	Agfa Ansco...	35⅛	35⅛	35⅛
1	Ainsworth Mfg.	51⅜	51⅜	51⅜
1	Ala Grt So pf	145	145	145
1	Alexander Ind..	17	17	17
14	All P & L....	54½	53¼	54½
2	Alpha Pt Cem..	45¼	45¼	45¼
6	Alum Co Am...	284	275	275
1	Alum Goods....	31	31	31
2	Am Beverage...	15	15	15
14	Am Cit P & L	47⅞	47⅝	47⅝
14	Do B	34¼	34	34
2	Am Com Pw A	24	24	24
1	Do B	24	24	24
1	Am Cont Oilfds	☆	☆	☆
2	Am Cyan B...	42¾	42	42
14	Do rts	7⅞	7¼	7⅛
5	Am Dept St...	15½	14¾	15½
2	Am & Fgn P w	82	80	80
1	Am G & El ...	150	150	150
*25	Am Lt & Tr pf	112½	112½	112½
1	Am Maracaib...	4⅜	4⅜	4⅜
*125	Am Meter	116½	116	116
28	Am Superpow A	162	160	161
4	Do B.....	162½	160	161
25	Do new.....	33	32¾	32¾
5	Ang Ch C Nitr..	40¾	39¼	39¼
1	Anglo Norweg..	4¾	4¾	4¾
1	Angus Co vtc...	13	13	13
2	Do pfd A.....	52	52	52
5	Arcturus Rad T	41¼	41	41⅛
10	Ark Nat Gas...	7⅞	7⅞	7⅞
29	Do A.....	7⅞	7½	7⅞
1	Asso Dye & Prt.	18	18	18
15	Assoc El Ind....	12¾	12½	12½
2	Asso Gas & El..	53⅞	53⅞	53⅞
1	Assoc Rayon....	65	65	65
1	Atl Coast Fish..	59½	59½	59½
52	Atl Frt & Sug..	1⅛	1⅛	1⅛
15	Autom Vot Mch	10¼	10¼	10½
1	Do cvt.....	20¼	20¼	20¼
2	Aviat Cor Am..	65¼	64¼	64¼
120	Aviation Corp....	19⅝	19½	19½
1	Bahia Corp pfd.	10	10	10
30	Bendix Aviat....	88¼	86⅛	86⅛
4	Beth Stl rts.....	4⅛	4	4
1	Blumenthal S ..	86¼	86¼	86¼
1	Briggs & Stratt.	33¼	33¼	33¼
1	Bright Star B..	17⅜	17¾	17¾
3	Brit Celanese ..	9⅝	9¾	9¾
2	Bklyn City R R	7¾	7¾	7¾
15	Buff Niag & EP	83⅞	83½	83½
5	Do A	60½	60	60½
3	Burma Corp Ltd	4¼	4¼	4⅛
8	Cable Radio	16½	16¼	16¼
15	CAM Co vtc....	5⅝	5	5
12	Can Marc Wire	7¾	7¾	7¾
2	Capitol Ad pf A	35⅞	35⅞	35⅞
1	Cent Pub Ser A	45	45	45
4	Cent Sts Elec n	99⅞	99½	99½
3	Do pref	169	166⅝	166⅝
2	Do pf ex-war..	81½	81¼	81½
1	Centrifugal Pipe	8¼	8¼	8¼
2	Checker Cab nw	64¼	64	64
21	Cities Serv new.	29½	29¼	29⅜
3	Clark D L Co...	8¼	8	8
1	Club Alum Uten	24½	24½	24½
5	Colombian Synd	1⅛	1	1
8	Col G & El rts..	4½	4⅜	4⅜
5	Columbia Pic...	35	34	34
*10	Comw Edison...	247¼	247¼	247¼
1	Comw Pow pfd..	101½	101½	101½
1	Comstock Tun n	1⅝	1½	1½
1	Cons Aircraft...	41⅞	41	41¼
2	Cons Cop Min...	10¼	10¼	10¼
4	Cons Instrument	28	27⅞	28
1	Cons Lndry Crp	16½	16½	16½
1	Cont Diamond..	34¾	34¾	34¾
5	Cont Oil vtc....	21⅜	21⅜	21⅜
1	Cooper Bess ...	40	40	40
2	Do pfd	47½	47½	47½
5	Creole Syndic..	8¼	8¼	8¼
1	Cuneo Press ...	39	39	39
31	Curtiss Air ctf	12½	12½	12½
1	Curtiss Flying.	24⅛	24	24⅛
*150	Deere & Co....	560	560	560
5	DeForest Radio	12¼	12⅛	12⅛
12	Do rts	1	1	1
5	DeHaviland Air	10⅜	10⅜	10⅜
8	Do new	10⅝	10½	10⅝
1	Derby Oil	7⅜	7⅜	7⅜
1	Douglas Aircrft	39⅝	39⅝	39⅝
3	Dubilier Cond..	6	5⅜	5⅜
5	Durant Mot ...	10⅜	10⅝	10⅜
8	El Bond&Share.	93½	92⅝	93½
1	Do pfd	106⅜	106⅛	106⅛
5	Electric Invest.	150¼	150	150
1	ElP&L opt war	40½	40½	40½
4	Elsler Elec	25⅞	25	25
1	Eng Pub Ser wr	23	23	23
5	Evans Wallo Ld	18	17⅛	17⅜
1	Fageol Mot.....	4¾	4¾	4¾
15	Fairchild Aviat.	20⅜	20½	20½
8	Do rights.....	2½	2½	2½
1	Falcon Lead M.	¼	¼	¼
2	Fandango Ltd..	4	3½	3½
4	Fiat Corp.....	26⅝	26⅝	26⅝
2	Fire Assoc Phil.	47	47	47
1	Firemens Fd In	109½	109½	109½
*125	Firestone T & R	280	277	280
5	Fokker Aircraft	54⅞	53⅜	53⅝
21	Ford Can A....	52	51	51¾
28	Ford Motor Ltd.	17½	17	17
1	Foremost Dairy.	13	13	13
1	Do pref.....	22	22	22
1	Franklin Mfg ..	35⅞	35⅞	35⅞
15	Freshman Chas.	10½	10	10
28	Do rights....	.01	.01	.01
1	Gal Sig Oil cod.	6½	6½	6½
5	Gen Bak new...	7⅛	7⅛	7⅛
5	Do pfd	69	68⅝	69
3	Gen Cable war..	27⅛	27	27
5	Gen El Eng rcts	13	13	13
5	Gen Ind Alco...	34½	34½	34½
4	Gen Pub Serv..	41	40⅜	40⅜
1	Gen Realty & Ut	18	18	18
1	Glen Alden Coal	122	122	122
91	Golden Coin	1	1	1
35	Gold Sachs Trad	100⅝	100⅛	100¼
4	Gold Seal Elec..	90⅛	90	90
5	Do new	22¼	22¼	22½
3	Gath Knitbac ..	10⅛	10	10
2	Granite City Stl	41⅞	41⅞	41⅞
*80	Great A & P n	430	416	416
1	Grigsby Grunow	144	144	144
9	Gulf Oil Cor Pa	172	170⅝	171½
3	Hall Lamp	33	33	33
1	Haygart Corp ..	61	61	61
8	Hazeltine Corp..	62¼	62	62
1	Helena Rubinst.	21	21	21
2	Hiram Walk rts	4	4	4
1	Do new.....	19	19	19
4	Horn & Hard..	53	52	52
4	Hud Bay M&S	17	17	17
8	Hum Oil & Ref	114⅝	114⅜	114⅜
8	Hygrade Food..	35¼	35	35¼
1	Imp Oil Canada	108¼	108¼	108¼
9	Do new.....	27¼	27	27
4	Insur Shares....	22⅛	21⅞	21⅞
48	Intercon Petrol	2¼	2	2¼
8	Inter Proj new.	22½	22	22½
1	Inter Hosiery...	25⅛	25⅛	25⅛
1	Inter Shoe.....	65	65	65
8	Irving A Chute.	36	35¾	36
1	Jonas Naumb...	12⅛	12⅛	12⅛
1	Karstadt R Inc	18¾	18¾	18¾
4	Keystone Aircft	34¾	34¾	34¾
5	Kolster Brandes	5¾	5½	5¾
1	Lerner Stores..	57⅛	57⅛	57⅛
1	Lib Ow Sh Gl..	168¼	168¼	168¼
1	Libby McNeil...	12⅛	12⅛	12⅛
1	Lily Cup	21	21	21
3	Lit Bros	21	20½	21
4	Louisiana L & E	10	10	10
9	Bangel Stores ..	37⅝	37	37⅝
39	Marconi Int Mar	22¼	22¼	22¼
9	Marc Wire Eng.	19⅛	19⅛	19⅛
5	Kleinert Co	40½	40½	40½
4	Mavis Bottling..	8⅜	8¼	8⅛
9	Memphis N Gas	18	18	18
1	Merritt C & Sc..	28½	28½	28½
1	Messabi Iron....	1¾	1¾	1¾
1	Mex Seabd rts..	3½	3½	3½
1	Mid West Util..	161	161	161
*50	Do 6 pct pfd..	98½	98½	98½
6	Miller & Sons...	50	48	50
8	Minn Honeyw R	71⅞	70	71⅞
2	Minn Moline Pw	41¾	41¾	41¾
8	M Kan Pipe rts	7-16	7-16	7-16
4	Mock Judson....	35½	35	35
1	M & Hud 2d pf.	105	105	105
12	Montecatini rts.	3	2⅞	2⅞
6	Motor Meter....	31¼	30½	30½
2	Mtn Gulf Oil....	1	1	1
4	Mountain Prod..	16⅜	16½	16⅜
8	Natl Aviation...	69⅛	67½	67½
3	Nat Family St	38⅞	38⅛	38⅛
1	Nat Fd Pd B..	10	10	10
1	Nat Leather ..	3	3	3
1	aNt P & Lt pf	10¼	10⅛	10⅛
2	Nat Rub Mch.	37⅛	37	37
6	Nat Sug Ref n	43⅜	42½	43⅜
4	Nat Theat Sup	20⅛	19⅝	19⅝
1	Nat Trad Jour	25⅝	25⅝	25⅝
2	Nat Trans ...	24¼	24	24¼
2	Nehi Corp	23⅛	23⅛	23⅛
1	Nelson Corp H	27⅝	27⅝	27⅝
1	N Bradford ...	4	4	4
2	N'most Mining.	199	197	197
*25	N Y Tel 6½s pf	112¾	112¼	112¼
2	Niag Shares.....	61⅞	60⅝	61¾
3	Niles B Pond...	55	55	55
1	Noma Elec.....	24½	24½	24½
2	Noranda Mines.	51	49¾	49¾
20	North Am Aviat	18	18	18
1	Nor Am Ut Sec.	21½	21½	21½
2	Nor St Pow A..	165	164	164
4	N'east Power...	57½	56	56½
2	Ohio Cop.....	2	2	2
5	Ohio Oil.....	69¾	69¾	69¾
2	Orange Crush...	24¾	23½	23½
1	Overseas Sec....	58	58	58
2	Pacific West Oil	17	16⅞	16⅞
2	Pandem Oil	2⅜	2¼	2¼
1	Pantep Oil Ven	6⅜	6⅜	6⅜
2	Penney Co.....	109¾	109	109
5	Pennroad vtc...	17	16⅝	16⅞
2	Penn G&El A..	21¼	21	21
2	Penn Ohio Edis	73	72½	73
*20	Do pr pfd.....	103⅝	103	103
2	Do 6% pfd.....	93	91	91
1	Penn Wat & Pw	82½	82¼	82¼
1	Perryman Elec.	23	23	23
2	Petroleum Co ..	28	28	28
1	Philip Morris ..	1¾	1¾	1¾
1	Philippe A	29⅝	29⅝	29⅝
25	Appalach Pw 5s '56	94½	93½	93½
2	Asso G&E 5½s '77	106	106	106
11	Asso S Hdw 6½s'53	86½	86½	86½
1	Bell Gas 6s.....	100	100	100
1	Can N Ry Eq 7s'35	107	107	107
24	Carolina P&L 5s n	98⅜	98⅜	98⅜
5	City S Pow 5½s'52	93⅜	93⅜	93⅜
2	Childs Co 5s '43...	85	85	85
7	Cities Serv 5s '66	87⅜	87⅜	87⅜
3	Cities S G 5½s '42	90	90	90
5	Con Gas Balt 5s '65	102⅜	102⅜	102⅜
1	Det Int Bdge 7s '52	73⅜	73⅜	73⅜
1	Dix Gulf G 7½s..	88	88	88
1	Fairchild Aviat. 6s'42	94½	94½	94½
5	Fisk Rub 8½s '31.	92½	93½	93½
2	Rainbow L Pr A	27½	26⅞	26⅞
1	Ray Bestos	89	89	89
1	Repetti Candy ..	2	2	2
1	Reynolds Metal.	40½	40⅛	40⅛
1	Do pfd	70	70	70
3	Roan Ant Cap..	43¼	42⅜	42⅜
5	Roch Cent Pow	40⅜	40½	40½
1	Roosevelt Field.	13¼	13¼	13¼
2	Root Ref pfd....	25½	25½	25½
1	Royal Typewrit.	120½	120½	120½
1	Russek FifthAv	35	35	35
1	Safe T Stat cod	28	28	28
*50	Safety Car H&L	194½	191	194½
2	St Regis Paper.	149¼	148½	148½
2	Salt Creek Prod	18¾	18¼	18⅜
1	Schlet & Zander	23½	23½	23½
1	Do pfd	43	43	43
1	Schulte Real Est	20½	20½	20½
2	Schulte United.	13¼	12¾	13
2	Selected Indust.	21	20¾	20¾
5	Do 1st paid ..	93⅞	93½	93⅞
1	Selfridge Pr Str	3⅝	3⅝	3⅝
2	Sentry Saf Cont	22½	22¼	22½
6	Servel Inc vtc..	18	18	18
1	Sharon Steel ..	43⅞	43⅞	43⅞
1	Shattuck Denn.	17¼	17¼	17¼
2	Sierra Pac Elec.	55	54	55
1	Sikorsky Aviat.	42½	42½	42½
*10	Safeway 2nd w.	451	451	451
2	SilicaGelCor vtc	39⅛	38⅝	39⅛
2	Silver (I) Bros.	66⅜	62¼	62¼
*50	Smith A O.....	192	192	192
12	S'east P & Lt	93⅜	91½	92
6	Do war	46⅞	46	46½
1	S Cal Bd Bpf.	25½	25½	25½
2	So Col Pow A	23	23	23
2	South Penn Oil	54	54	54
*50	S'west Bell T pf	117	117	117
4	Span & G Corp	3¼	3¼	3¼
2	Std Invest	38¾	38½	38¾
1	Std Mtrs	4¾	4¾	4¾
16	Std Oil Ind ...	56⅝	56¼	56⅛
1	Std Oil Kan....	18⅝	18⅝	18⅝
2	Std P & Lt..	52	52	52
1	Starrett Corp...	29	29	29
2	Stein Cosmetics	20⅝	20⅝	20⅝
1	Stutz M C Am..	16⅛	16⅛	16⅛
2	Swift & Co.....	128	128	128
2	Swift Intl.....	30⅝	30⅜	30⅝
1	Syracuse WM B	20	20	20
15	Teck Hugh Gold	9¼	9	9⅛
2	Thompson Pr A	58⅝	58	58
1	Tob & Alld Stks	49	49	49
16	Transamer Corp	138¾	138¾	138⅝
3	Trans Air Tran.	27⅛	27⅛	27⅛
5	Tr Lux Day Pic	13¼	13¼	13¼
8	Tricant Corp....	30½	30	30¼
1	Do preferred..	104	104	104
1	Trunz Pork Stor	47	47	47
*10	Tub A SilkBctf.	380	380	380
5	Union Tobac....	9⅞	9⅞	9⅞
3	Unit Ch ptc pf	42	42	42
2	Unti Dry Dock	16½	16½	16½
10	Unit El Svc rts	2⅛	2⅛	2⅛
2	U S For Secur.	51¼	51¼	51¼
2	Do pfd.....	89½	89¼	89½
3	U S Freight nw	87	87	87
3	U S Gypsum....	73½	72½	72½
2	U S Rubber recl	21	21	21
5	Unit Verde Ext	17½	17½	17½
2	Unity Gold Min	1¾	1⅝	1⅝
1	Univer Pictures	26⅝	26⅝	26⅝
1	Utah Metals....	1	1	1
1	Vacuum Oil.....	120	120	120
1	Venezuelan Pet.	4	4	4
1	Walgreen war..	60	60	60
3	Wenden Cop M.	1½	1½	1½
4	West Air Expr..	74⅜	73½	73½
2	Do rights.....	7½	7¼	7¼
1	Williams R C...	29⅜	29⅜	29⅜
3	Wil-Low Cafets	21⅞	21⅞	21⅞
1	Y Oil & Gas....	2¼	2¼	2¼
10	Yukon Gold.....	⅞	9-16	9-16

DOMESTIC BONDS.

Sales.		High.	Low.	11:45.
1	Alabama P 4¼s'67	90¼	90¼	90¼
22	Am Con 6s.....	96⅝	97⅜	97
6	Am G&E 5s	94⅝	94⅝	94⅝
1	Am P&L 5s 2016.	105	105¼	105⅜
25	Appalach Pw 5s '56	94⅛	93½	93½
2	Asso G&E 5½s '77	106	106	106
11	Asso S Hdw 6½s'53	86½	86½	86½
1	Bell Gas 6s.....	100	100	100
1	Can N Ry Eq 7s'35	107	107	107
24	Carolina P&L 5s n	98⅜	98⅜	98⅜
5	City S Pow 5½s'52	93⅜	93⅜	93⅜
2	Childs Co 5s '43...	85	85	85
7	Cities Serv 5s '66	87⅜	87⅜	87⅜
3	Cities S G 5½s '42	90	90	90
5	Con Gas Balt 5s '65	102⅜	102⅜	102⅜
1	Det Int Bdge 7s '52	73⅜	73⅜	73⅜
1	Dix Gulf G 7½s..	88	88	88
1	Fairchild Aviat. 6s'42	94½	94½	94½
5	Fisk Rub 8½s '31.	92½	93½	93½
2	Rainbow L Pr A	27½	26⅞	26⅞
1	Ray Bestos	89	89	89
1	Repetti Candy ..	2	2	2
1	Reynolds Metal.	40½	40⅛	40⅛
1	Do pfd	70	70	70
3	Roan Ant Cap..	43¼	42⅜	42⅜
5	Roch Cent Pow	40⅜	40½	40½
1	Roosevelt Field.	13¼	13¼	13¼
2	Root Ref pfd....	25½	25½	25½
1	Royal Typewrit.	120½	120½	120½
1	Russek FifthAv	35	35	35
1	Safe T Stat cod	28	28	28
*50	Safety Car H&L	194½	191	194½
2	St Regis Paper.	149¼	148½	148½
2	Salt Creek Prod	18¾	18¼	18⅜
1	Schlet & Zander	23½	23½	23½
1	Do pfd	43	43	43
1	Schulte Real Est	20½	20½	20½
2	Schulte United.	13¼	12¾	13
2	Selected Indust.	21	20¾	20¾
5	Do 1st paid ..	93⅞	93½	93⅞
1	Selfridge Pr Str	3⅝	3⅝	3⅝
2	Sentry Saf Cont	22½	22¼	22½
6	Servel Inc vtc..	18	18	18
1	Sharon Steel ..	43⅞	43⅞	43⅞
1	Shattuck Denn.	17¼	17¼	17¼
2	Sierra Pac Elec.	55	54	55
1	Sikorsky Aviat.	42½	42½	42½
*10	Safeway 2nd w.	451	451	451
2	SilicaGelCor vtc	39⅛	38⅝	39⅛
2	Silver (I) Bros.	66⅜	62¼	62¼
*50	Smith A O.....	192	192	192
12	S'east P & Lt	93⅜	91½	92
6	Do war	46⅞	46	46½
1	S Cal Bd Bpf.	25½	25½	25½
2	So Col Pow A	23	23	23
2	South Penn Oil	54	54	54
*50	S'west Bell T pf	117	117	117
4	Span & G Corp	3¼	3¼	3¼
2	Std Invest	38¾	38½	38¾
1	Std Mtrs	4¾	4⅝	4⅝
16	Std Oil Ind ...	56⅝	56¼	56⅛
1	Std Oil Kan....	18⅝	18⅝	18⅝
2	Std P & Lt..	52	52	52
1	Starrett Corp...	29	29	29
2	Stein Cosmetics	20⅝	20⅝	20⅝
1	Stutz M C Am..	16⅛	16⅛	16⅛
2	Swift & Co.....	128	128	128
2	Swift Intl.....	30⅝	30⅜	30⅝
1	Syracuse WM B	20	20	20
15	Teck Hugh Gold	9¼	9	9⅛
2	Thompson Pr A	58⅝	58	58
1	Tob & Alld Stks	49	49	49
16	Transamer Corp	138¾	138¾	138⅝
3	Trans Air Tran.	27⅛	27⅛	27⅛
5	Tr Lux Day Pic	13¼	13¼	13¼
8	Tricant Corp....	30½	30	30¼
1	Do preferred..	104	104	104
1	Trunz Pork Stor	47	47	47
*10	Tub A SilkBctf.	380	380	380
5	Union Tobac....	9⅞	9⅞	9⅞
3	Unit Ch ptc pf	42	42	42
2	Unti Dry Dock	16½	16½	16½
10	Unit El Svc rts	2⅛	2⅛	2⅛
2	U S For Secur.	51¼	51¼	51¼
2	Do pfd.....	89½	89¼	89½
3	U S Freight nw	87	87	87
3	U S Gypsum....	73½	72½	72½
2	U S Rubber recl	21	21	21
5	Unit Verde Ext	17½	17½	17½
2	Unity Gold Min	1¾	1⅝	1⅝
1	Univer Pictures	26⅝	26⅝	26⅝
1	Utah Metals....	1	1	1
1	Vacuum Oil.....	120	120	120
1	Venezuelan Pet.	4	4	4
1	Walgreen war..	60	60	60
3	Wenden Cop M.	1½	1½	1½
4	West Air Expr..	74⅜	73½	73½
2	Do rights.....	7½	7¼	7¼
1	Williams R C...	29⅜	29⅜	29⅜
3	Wil-Low Cafets	21⅞	21⅞	21⅞
1	Y Oil & Gas....	2¼	2¼	2¼
10	Yukon Gold.....	⅞	9-16	9-16

DOMESTIC BONDS.

Sales.		High.	Low.	11:45.
2	Abitibi Pow 5s '53	88¼	88¼	88¼
5	Can B Ger 6s'51B.	81	81	81
1	Com Prv Bk 5½s'37	84¾	84¾	84¾
10	Lanish Con 5½s'55	98½	98½	98½
3	Pen C Val 7s '46.	85

WINDOW GLASS FIRMS MERGE

By GEORGE H. SNYDER.

THE merging of the American Window Glass Machine Company and the American Window Glass Company into an organization having a single corporate identity will result in changes in accounting methods which will give the stockholders a truer picture of the actual earnings and worth of their property.

In the past the machine company operated as a holding company and the American Window Glass Company as a purely operating organization. The machine company owned all of the common stock of the window glass company and it also held the patents under which the subsidiary operated. The machine company derived its entire income from royalties on these patents in recent years.

THE American Window Glass Company, which actually produces the glass, has $4,000,000 in 7 percent preferred stock outstanding. Under the provisions of its agreement with the machine company this stock was entitled to receive dividends before any royalties could be paid. For some reason, however, the income accounts always deducted these royalties before reporting net earnings applicable for dividends. Thus, in one year a loss was reported, when, so far as the equity of the preferred stockholders were concerned, there was a profit in excess of the dividend requirements. The recapitulation plan will automatically make the future statements correctly show the earnings applicable to this preferred stock.

UNDER the plan the common stock of the American Window Glass Company will be split into 7 per cent class "A" stock and new common stock. The class "A" will be given share for share to the holders of the $6,999,600 of American Window Glass Machine 7 per cent preferred. The new common will be exchanged share for share for the 129,986 shares of old common of the machine company. The preferred stock of the American Window Glass Company will remain unchanged with a prior claim on earnings. The original relationship of all three classes of stock will be retained. The class "A" will carry with it the claim for unpaid cumulative dividends on the old machine company preferred. These have been in arrears since October, 1927.

The consolidation will also eliminate the misleading features of the statements of the machine company. The statement for the year ended August 31, 1927, as an instance, showed a substantial profit from royalties, when actually only a part of this had been earned since the operating company reported a loss.

THE machine company's balance sheet showed patents carried at $2,236,530 on August 31, 1928. No depreciation had been charged against these for years. Actually they were practically worthless. The last of them expired in March of this year. The statement of the reorganized company will not show any such fictitious asset.

The last balance sheet of the American Window Glass Company showed unpaid royalties due of $1,092,699 as a current liability. This item will be eliminated by the reorganization.

THE management has been aware of the misleading character of these statements for some time. Last October, W. L. Munro, president of both organizations, said that attempts were being made to consolidate the companies, but that the legal problems were causing difficulty.

Many stockholders now hope that the management will put into effect some accounting reforms in addition to those which will naturally result from elimination of the machine company. The balance sheets show plants, real estate and good will as a single item, so that there is no way to tell how much of the figure represents intangible values. Cash, notes and accounts receivable are also lumped together, so that no detailed analysis of the current financial position can be made.

SPLITUP VOTED BY UNITED GAS

NEW YORK, May 25.—(AP.)—Directors of the United Gas Improvement Company yesterday voted a 5-for-1 split-up and issuance of valuable stock purchase rights to shareholders, subject to the latter's approval at a meeting August 21.

United Gas Improvement directors voted to convert the company's 6,000,000 $50-par stock into 40,000,000 no-par shares, divided into 35,000,000 common and 5,000,000 preferred. The company has no funded debt.

The present outstanding shares will be converted into no-par common and preferred on a basis of one-eighth of a no-par preferred share and five no-par common shares for each share of stock now held.

A stock allotment of 10 per cent of new common at $20 a share to common shareholders of record October 31 was proposed. The new common will be placed on a $1 annual basis, and the preferred stockholders will receive on the new preferred and common annual dividends equivalent to $5.62½ a share on the present stock, which now pays $4.50 annually.

Allison Engineering Acquired by G. M. C.

NEW YORK, May 25.—(AP.)—The Allison Engineering Company of Indianapolis has been acquired by General Motors Corporation, Alfred P. Sloan, Jr., president of General Motors, has announced.

The Allison company has been engaged in various mechanical developments, particularly in connection with aviation engines, including the Diesel type, and General Motors, Mr. Sloan said, will intensify and expand the company's operations along those lines.

THE PRODUCE MARKET

Mostly all lines of fruit and vegetables were in demand today at the local wholesale produce district. Little change was made in the quotations.

The poultry market was about steady, with the demand fair and quotations unchanged.

Butter, eggs and cheese continued firm at unchanged quotations.

Car lot supplies were fair, a total of 397 cars being on track. Arrivals included 7 cars of apples, 2 beans, 10 cabbage, 1 carrots, 7 celery, 11 grapefruits, 5 lemons, 11 lettuce, 10 onions, 21 oranges, 1 peas, 3 peppers, 6 pineapples, 21 potatoes, 2 strawberries, 2 sweet potatoes, 8 tomatoes and 6 watermelons.

HAY AND GRAIN.
Receipts.

Pennsylvania Railroad—Three cars of hay, 2 straw, 4 shelled corn and 3 oats. Baltimore and Ohio Railroad—Three cars of hay and 1 straw.

WHOLESALE PRICES TO RETAILERS.

HAY.

Standard timothy	$20.00@21.00
No. 1 timothy	$21.50@22.00
No. 2 timothy	$17.00@18.50
No. 1 light clover mixed	$18.00@19.00
No. 1 clover mixed	$19.00@20.00
No. 1 clover	$20.50@21.50

STRAW.

Oat	$12.00@12.50
Wheat	$13.00@14.00

YELLOW CORN.

No. 2 shelled	99c@$1.00
No. 3 shelled	97½@98c

OATS.

No. 2 white	55@56c
No. 3 white	52½@54c

PRODUCE.

Asparagus, hothouse, basket, fancy	$1.75@2.00
Do choice	$1.50@1.75
Beans, hamper	$1.00@2.00
Beets, bushel	$1.00@1.50
Cabbage, bushel	$1.00@1.50
Do barrel	$2.25@3.00
Do Fla., new, hamper	$1.25@2.00
Do Fla., new, crate	$2.50@3.00
Cauliflower, Cal., crate	$1.75@2.00
Celery, Cal., dozen	75@80c
Do crate	$2.00@3.50
Cucumbers, dozen	$1.00@1.50
Do hamper	$2.50@2.75
Lettuce, Iceberg, crate	$3.00@4.50
Do leaf, 10-lb. basket	$1.75@1.85
Mushrooms, basket	$1.50@1.85
5-pound boxes	40@45c
Onions, sack	$3.00@3.50
Do Texas, crate	$1.40@1.75
Parsley, barrel	$3.00@10.00
Peas, crate	$3.00@3.50
Potatoes, sack	$2.00@2.75
Do new, Texas, hamper	$1.75@2.00
Peppers, Florida, crate	$3.50@4.00
Radishes, dozen	18@25c
Sweet potatoes, hamper	$1.90@2.25
Spinach, bushel	50c@$1.00
Tomatoes, lugs	$3.50@4.00
Do six-carrier basket, repacked	$6.50@8.00
Turnips, bushel	$1.25@1.50

BUTTER AND EGGS.

Prints	51@51¼c	Longhorns	25@26c
Tubs	49¼@50c	Impt. Swiss	52@53c
O & P	47@48c	Do Wisconsin	41@42c
CHEESE.		Swiss old, 25-lb. average	35@36c
N Y old full cream	33@34c	Brickstein, 5-lb brick	24@25c
Do new full cream	29@30c	Limburger	33@34c

EGGS.

Nearby, select henery white, fresh	34@35c	Brown, fresh, selected	33@34c
Western fresh, selected	34@35c	Current receipts	30@31c

POULTRY.

LIVE.		Geese, lb	25@28c
Hens, Leghorns	32@34c	Ducks, lb	34@36c
Do heavy	35@36c	Turkeys, lb	30@45c
Broilers, colored	45@55c	HOG DRESSED.	
Do Leghorns	42@48c	Hens, heavy, pound	39@42c
Roosters, lb	22@24c	Broilers	55@60c
Pigeons, pr	45@50c	Squabs, jumbo, dozen	$10.00@11.50
		Do com	$4.50@7.00

PROVISIONS.

HAMS.		PORK SALT MEATS.	
14 to 16 lbs	27c	Bellies, 20 to 25 pounds	16½c
12 to 14 lbs	27c	DRY SALT SMOKED MEATS.	
10 to 12 lbs	27c	Bellies, 20 to 25 pounds	20½c
Skinned hams, 16 to 20 lbs	29c	BEEF CUTS.	
Roseate	26c	Ribs of beef, native	27c
Do skinned	28c	Short loins, native	35c
PORK CUTS.		Do medium	33c
Loins, 8 to 12 pounds	31c	Chucks and shoulders, native	23c
Breakfast bacon, 8 to 10 lbs	25c	Do medium	22c
Clear, 6 to 8 pounds	26c	Long loins, native	29c
LARD.		Rounds, native	27c
Pure, tierces	14½c		
Do 1-pound prints	17½c		

FRUITS.

Lemons, Cal., box	$5.00@6.00	Apples, domestic, bu. new	$1.50@2.25
Bananas, bunch	$3.00@4.00	Do bbl	$4.50@6.00
Oranges, Cal., box	$4.00@6.00	Do western, box	$2.25@4.50
Do Fla	$2.50@4.50	Strawberries, quart	45@50c
Grapefruit, crate	$2.50@4.50	Pineapples, Cos	$3.25@4.50

GROCERIES.

ROASTED COFFEE.		RICE.	
Ariosa, lb	36c	Extra fancy head, lb	6½@7c
Fancy Santos, lb	39c	Do Blue Nose, fancy, lb	5¾@6c
Mocha, lb	46c	BEANS.	
FLOUR.		Navy, fancy	
Spring wheat, barrel	$8.30	Mich, lb	11¼c
Winter	$7.50	Red Kidney	11¼c
Rye	$7.20	Cal lima, lb	16c
SUGAR.		PEAS.	
Cane, granulated, per cwt	$5.90	Marrowfat	8¼c
Do powdered	$6.10	Yellow split, pound	16¼c
Do cubes	$6.65	Green split	9¼c

WEATHER HOLDS TRADE BACK

NEW YORK, May 25.—(AP.)—Dun's Review says:

Further evidence of monetary tension, with its decisive effect upon speculative operations, has eclipsed all other events of the week. Action apparently foreshadowing increased rediscount rates, and expectation of a rise at New York, precipitated a severe decline on the stock market, with liquidation of margined accounts intensifying the unsettlement. A natural recovery succeeded the period of rapidly falling prices, but the preceding losses were only partially regained. As usually happens during a time of financial disturbance, strictly commercial movements were largely disregarded, yet in the present case, various constructive phases are readily discernible. Conditions in certain of the major industries retain unusual strength, with the buoyancy of the steel trade altogether without parallel for this season, and the weather has remained the chief obstacle to a full growth of retail distribution. Even with that continuing handicap, the railroads are transporting goods in a volume not heretofore equaled in May, and labor troubles, although more numerous, apparently have not seriously curtailed the public buying power. Foreward ordering to cover summer needs has been retarded by the low temperatures over a wide area, but there is a distinction between this restraining influence and an inability of consumers to purchase freely.

Weekly bank clearings, $11,542,573,000, a decrease of 2.6 per cent from last year.

P.R.R. Asks Approval Of Bus Agreement

HARRISBURG, May 25.—(AP.)—The Pennsylvania General Transit Company, the bus subsidiary of the Pennsylvania Railroad, has asked the Public Service Commission to approve an agreement for the operation of the bus company's four trans-state routes by the Greyhound Lines, Inc.

The routes center on the Lincoln and William Penn highways and extend from New Jersey to Ohio, operation of intra-state service over which was recently granted by the commission. Under the terms of the agreement the Greyhound Lines would retain 48 cents per gross mile of revenue and everything above that amount would split on a 50-50 basis with the owner of the franchise.

At the same time the commission was requested to transfer the certificates for one of the routes held in the name of R. K. Stackhouse, head of the Railroad Bus Company, to the company.

HIGHWAY WORK TOPS RECORD

HARRISBURG, May 25.—(AP.)—Establishing a new record, road construction contracts awarded thus far in May and those to be signed before the end of the month will cost the state $20,562,833, the Department of Highways announced.

The projects to be contracted for during the month will cover slightly in excess of 500 miles. There is a balance of $28,918,358 in the motor fund to meet that and smaller obligations, exclusive of the $2,350,000 which is to be transferred from the general fund to the credit of highways to reimburse the department for the money it spent in constructing the new North office building in Capitol Park.

Unfavorable weather conditions of last fall and this spring have been primarily responsible for the large amount of May construction. The lettings, one of which was for 93 miles of new roads, and several bridges, were made especially large this month in order to catch up with the program mapped out last year by the department.

MORE BIDS OPENED

Bids for 17 highway reconstruction and two bridge projects were opened here yesterday.

Among low bidders and projects were:

Blair County—8,073 feet of concrete paving and 193 feet of grading in Frankstown Township, Samuel Domenick, Altoona, $84,396.

Washington County—5,150 feet of concrete paving and 1,721 feet of brick paving in Fallowfield Township and Charleroi Borough, Thomas Arrigio, Charleroi, $64,755.

Armstrong County—3,646 feet of concrete paving in Kiskiminetas Township, A. G. Rothey, Elizabeth, $43,529.

Mercer County—1,618 feet of bituminous surfacing in Greenville Borough, Young and Keeseeker, Youngstown, O., $11,302.

Indiana County—7,607 feet of concrete paving in White Township, withdrawn.

Bradford County—1,404 feet of concrete paving in Sayre Borough, no bids received.

Cambria County—2,999 feet of concrete paving in Stony Creek Township, D. R. Davis, Westmont, Johnstown, $34,730.

Armstrong County bridge, concrete structure of eight spans with overall length of 362 feet over Pine Creek in Valley Township, Pitt Construction Company, Pittsburgh, $70,978.

Erie County—20,150 feet of concrete paving in Elk Creek and Franklin Townships, L. V. Metz Construction Company, Erie, $169,674.

ALLEGHENY JOB OUT

Allegheny County—16,330 feet of brick paving in Kennedy, Robinson and Moon Townships and Coraopolis Borough, withdrawn.

Westmoreland County—12,079 feet of concrete paving in South Greensburg and Southwest Greensburg Boroughs and Hempfield Township, Consolidated Engineering Company, Wheeling, W. Va., $165,390.

Center County—23,305 feet of concrete paving in Boggs and Howard Townships and Milesburg Borough, Lord Construction Company, Hastings, $259,974.

Fayette County—185 feet of grading and 26,252 feet of concrete paving in Wharton, North Union and South Union Townships, Donora Construction Company, Donora, $561,546.

Westmoreland County—14,204 feet of concrete paving in Ligonier Township and Borough, Jones Construction Company, Hickory, $215,762.

The Sun-Telegraph Fifteen Cent Pattern

A POPULAR STYLE FOR A SUIT JACKET OR ONE FOR GENERAL WEAR.

Silk crepe, tweed, velvet, satin or broadcloth may be used for this design. As pictured, black and white checked faille was used, with facings and cuffs of white crepe. Pique and linen are also suggested for this model. The jacket is semi-fitted and is cut like a cardigan. The sleeve is a one-piece fitted model trimmed with a cuff that flares slightly.

The pattern is cut in six sizes: 34, 36, 38, 40, 42 and 44 inches bust measure. To make a 38-inch size will require 2⅝ yards of material 39 inches wide. For facings and cuffs of contrasting material ½ yard is required, 39 inches wide and cut crosswise. For lining size 38 will require 2¾ yards 32 inches wide or wider.

COUPON.

This pattern will be sent on receipt of 15 cents (silver or 2c and 1c stamps). Make number, name, address, etc., plain. Send to Pattern Department, The Pittsburgh Sun-Telegraph, Pittsburgh, Pa.

No. 6511. Size.....

Name .....

Street and No. .....

WHITEMAN HERE FOR CONCERT

By DARREL V. MARTIN
Radio Editor.

Paul Whiteman and his orchestra arrived in the city today as guests of WJAS on their trans-continental tour to Hollywood, where the famous orchestra leader will make his first motion picture, "The King of Jazz."

A widely diversified program containing musical comedy hits, spirituals, old-fashioned waltz numbers and two groups of selections by soloists of the orchestra will be given tonight at 8:30 o'clock in Syria Mosque. The concert will be broadcast by WJAS.

Stephen Foster Gems, selections from "H. M. S. Pinafore" and the "National Emblem March" will be included in the University of Pittsburgh Band program over KDKA at 7:05 p. m.

A third good bet is the Victor Herbert Memorial concert over KDKA at 10:30 o'clock. Famous musicians will speak and many of the Irish-American composer's favorites will be presented. For further details of an excellent program see the Sun-Telegraph daily schedule.

WJAS will have speeches of the finalists in the National Oratorical Contest from Washington at 10 o'clock. The U. S. Marine Band will play.

Dance music will be furnished by WCAE the latter part of the evening, continuing until 1 o'clock Sunday morning.

PITTSBURGH STATIONS

Meters		Kilocycles
217.3	KQV	1380
232.4	WJAS	1290
245.8	WCAE	1220
305.9	KDKA	980

(DAYLIGHT SAVING TIME)

12:00 Noon.
KQV—Blues Chaser.
WJAS—Symphonic Hour.
KDKA—Mid-Day Melodies.
12:20 P. M.
WCAE—News bulletin.
12:30 P. M.
KQV—Musical program.
WCAE—Ethel Davis, pianist.
KDKA—Don Bestor's Orchestra.
12:45 P. M.
KQV—Herbiz Program.
WJAS—Musical Program.
12:57 P. M.
KDKA—Correct time.
1:00 P. M.
KQV—World's Famous Composers.
WJAS—"Reading."
WCAE—Weather report.
KDKA—Weather report.
1:02 P. M.
WCAE—Missing Person report.
KDKA—Market report.
1:04 P. M.
WCAE—Safety Radiogram.
1:05 P. M.
WCAE—Plaza Luncheon Music.
1:15 P. M.
WJAS—King Covert Vagabonds.
KDKA—Farm Science Snapshots.
1:30 P. M.
KQV—Kaufmann's Luncheon Concert.
2:00 P. M.
WJAS—Patterns in Prints.
3:00 P. M.
KQV—Weather report; announcements.
WJAS—Announcements.
3:05 P. M.
KQV—Musical program.
3:30 P. M.
WCAE—Lou's High Steppers.
KDKA—Demonstration Hour.
POPULAR ARTISTS.
Frank Munn, tenor, who takes the role of Paul Oliver in the Palmolive Hour; Merle Johnston, saxophone virtuoso, also of the Palmolive Hour; Frank Black's Singing Violins, featured on the Selberling program, and Evelyn Hoey, songstress of the Gold Strand program.
The list further includes Pollock and Lawnhurst, piano duo of the Veedol program, and selections by an orchestra under Gustave Haenschen.
4:00 P. M.
WCAE—Electrola Hour.
4:30 P. M.
WCAE—Clover Club Trio.
KDKA—Baseball scores.
4:45 P. M.
WCAE—New York Recital.
4:55 P. M.
KDKA—Baseball scores.
5:00 P. M.
WCAE—Eddie Peyton's Boys.
5:25 P. M.
KDKA—Baseball scores.
5:30 P. M.
WCAE—Harry Shannon's Orches.
KDKA—Stock Exchange.
5:45 P. M.
KDKA—Newscasting.
5:55 P. M.
WJAS—Baseball scores.
KDKA—Baseball scores.
5:59 P. M.
WCAE—Correct time.
KDKA—Moxie Minute Man.
6:00 P. M.
KQV—Paris Inn.
WJAS—Paul Specht's Orchestra.
WCAE—Sherry's Dinner Music.
KDKA—Correct time.
6:01 P. M.
KDKA—KDKA String Quartet.
6:30 P. M.
WJAS—Musical Vespers.
KDKA—Gold Spot Pals.
"TUMBLE DOWN SHACK."
Sweetheart of Sigma Chi Orchestra
Then You'll Remember Me Tenor Solo, Carlton Boxill
The Flight of the Bumble Bee Orchestra
Missouri Waltz Tenor Solo, Carlton Boxill
Two Guitars
When Day Is Done Orchestra
That Tumble Down Shack in Athlone Tenor Solo, Carlton Boxill
Gems from "Princess Pat" ..... Herbert Orchestra
6:40 P. M.
KQV—Baseball scores.
6:48 P. M.
KQV—Amos 'n' Andy.
6:59 P. M.
WJAS—Baseball scores.
7:00 P. M.
KQV—Time; weather report.
WJAS—Moxie Minute Man.
WCAE—Play by the Strollers, under direction of Mae Sweeny.
CABARET LIFE IN ALABAMA.
"The Melancholy Dame," a hilarious farce, is a play of cabaret life in Alabama, enlivened with plenty of jazz.
The players are Lydia Patterson, Mae Sweeny, Ella Mae McAteer, Vincent Griffin and Willard Mead.
KDKA—Time; baseball scores.
7:02 P. M.
WJAS—Moose Temple talk.
7:05 P. M.
KDKA—Campus Concert by the University of Pittsburgh Band directed by Prof. M. S. Roceretto.
GEMS FROM "PINAFORE."
National Emblem March
Selections from Robin Hood
Gems from Pinafore
Russian Dance—La Czarine
Overture to Lustspiel
Gems from Stephen Foster
Overture to Americul
Our Fighting Men
Pitt Alma Mater
7:15 P. M.
WCAE—National Safety Council. "Education in Safety," Dr. J. H. Finley.
7:30 P. M.
WJAS—Weather report.
WCAE—Correct time.

Blindfold?

PAUL WHITEMAN

In the city with his Old Gold Orchestra, Paul Whiteman will present a concert in Syria Mosque tonight at 8:30 o'clock. It will be broadcast by WJAS.

7:31 P. M.
WCAE—Tracy-Brown's Orchestra.
7:32 P. M.
WJAS—Studio program.
David Super, tenor; Edna Woessner, accompanist.
7:45 P. M.
WJAS—Walter Samuels.
KDKA—"A Week of the World's Business," by Dr. Julius Klein.
7:59 P. M.
WJAS—Correct time.
8:00 P. M.
WJAS—Nit Wit Hour.
WCAE—Salon Singers.
Opening Signature, "Salutation"..Gaines
From a Sun's Tent.....Lily Strickland
Closing Signature, "Salutation"..Gaines
KDKA—Purol Band, Edwin Franko Goldman, conductor.
8:30 P. M.
WJAS—Paul Whiteman and his Orchestra.
WONDERFUL PROGRAM.
(a) Digga Digga Do, from Lew Leslie's Blackbirds of 1928.....McHugh
(Rhythm Boys vocal interpolation)
(b) Stars and Stripes.....Sousa
'Tango Medley—Arr. by Ferde Grofe
(a) La Seduction
(b) Roseroom
(c) La Rosita
(a) Honey (Jack Fulton vocal interpolation).....Turk
(b) Nola (Featuring Roy Bargy, pianist)
(c) I Kiss Your Hand Madam (Ray Heatherton vocal interpolation)
Old Golds, sung by Paul Whiteman Rhythm Boys
Waltz Medley—Arr. by William Still
(a) Down by the Old Mill Stream
(b) Sweet Adeline
(c) In the Shade of the Old Apple Tree
(c) After the Ball is Over
Show Boat Selection—Featuring Bing Crosby, assisted by the Rhythm Boys.....Jerome Kern
(a) Old Man River
(b) Only Make Believe
(c) Can't Help Lovin' That Man
(d) Why Must I Love You
(e) Old Man River
(a) Sunrise to Sunset..Miller-McLaughlin
Featuring Ray Heatherton
(b) Hallelujah.....Vincent Young
Featuring the Rhythm Boys
(c) Mean to Me.....Turk and Albert
Featuring Bing Crosby
Rhapsody in Blue.....Geo. Gershwin
Roy Bargy, pianist
WCAE—Lew White, organist, assisted by Mildred Hunt.
LISZT'S "LIEBESTRAUM."
Dedication, from "Through a Looking Glass.....Taylor
Organ Solo, Lew White
Mean to Me.....Turk
Contralto Solo, Mildred Hunt
The Flatterer.....Chaminade
Sunset Land.....Kawelo
Organ Solo, Lew White
Just Another Kiss
Somebody Loves You
Contralto Solo, Mildred Hunt
Liebestraum.....Liszt
Organ Solo, Lew White
Sweetheart, Where Are You Tonight?.....Albert
Contralto Solo, Mildred Hunt
Songs My Mother Taught Me....Dvorak
Organ Solo, Lew White
KDKA—Pickard Family.
SOUTHERN SPECIALTIES.
Climbing Up the Golden Stairs
Kittie Wells
Silver Threads Among the Gold
Pickard Family
Till We Meet on the Beautiful Shore
Solo by Dad Pickard
Southern Lullaby
Vocal Solo, Anne Pickard
To be selected
Jewsharp Solo, Dad Pickard
Old Fashioned Quadrille
Fiddles and Guitars
Swing Low, Sweet Chariot
Pickard Family
9:00 P. M.
WCAE—Damrosch Symphony.
KDKA—Packard Lackard Lads.
ORIENTAL THEME.
Oriental Fantasy—Orchestra.
Medley: Buddha Smiles; Hindustan; Allah's Holiday—Orchestra.
Chinese Lullaby, from "East Is West"—Soprano Solo, Mabel Zoeckler.
My Cairo Love—Orchestra.
Desert Song—Baritone Solo, Taylor Buckley.
Thais—Orchestra.
Pagan Love Song—Soprano and Baritone Duet, Mabel Zoeckler and Taylor Buckley.
Song of India—Orchestra.
Caucasian Sketches—Orchestra.
9:30 P. M.
WJAS—Temple of the Air.
"KANSAS CITY KITTY."
If I Had You—Orchestra.
Kansas City Kitty—Orchestra.
Precious Little Thing Called Love—Orchestra.
Tango: Laveeda—Orchestra.
Roses of Picardy—Electric Marimbaphone.
Lover, Come Back to Me—Bells and Vibraphone.
Mola—Piano and Xylophone.
Maybe This Is Love.
KDKA—Seven-Eleven Dance.
10:00 P. M.
WJAS—National Oratorical Contest, from Washington, D. C.
Speeches of the eight finalists and music by the U. S. Marine Band.
WCAE—Lucky Strike Dance.
Cheyenne and Things Look Wonderful Now.
Lady of the Evening and Jack and Jill.
Chez Vous:
The Spaniard Who Blighted My Life.
And the Band Played On.
Waltz Me Around Again, Willie.
Let's Sit and Talk About You and They Wouldn't Believe Me.
She's Funny That Way and Oh, Baby!
Peg o' My Heart and Everybody Loves You.
Jeanine and La Paloma.
Walkin' With My Sweetness and Who Wouldn't Be Jealous of You?
Way Down Yonder in New Orleans and Song of the Vagabonds.
KDKA—Correct time.
10:01 P. M.
KDKA—Pittsburgh Period, sponsored by the City of Pittsburgh.
City Arms Orchestra and quartet, with Frederick G. Rodgers, baritone soloist.
10:30 P. M.
KDKA—Victor Herbert Memorial Concert.
PROMINENT MUSICIANS.
A musical memorial to Victor Herbert, fashioned from the melodies he made himself in life, will be exhibited to the nation on the fifth anniversary of his death.
John Phillip Sousa, Harold Sanford, Maj. Edward Bowes, S. L. Rothafel, Fritzie Scheff, Sigmund Romberg, Augustus Thomas, Frank Croxton, Julius Witmark and Gene Buck, all friends or associates of the Irish-American composer, will appear.
The waltz song, "Kiss Me Again," from "Mlle. Modiste," will be sung once more by Fritzie Scheff, famous light opera star for whom Herbert wrote the work. Sousa will conduct the "March of the Toys" and Harold Sanford will lead the orchestra in selections from "Eileen" and other operettas. Frank Croxton will interpret the celebrated "Gypsy Love Song" from "The Fortune Teller."
Several of the younger lights in radio will also be heard during the commemorative broadcast. These include Jessica Dragonette, soprano, in "Twilight in Barakeesh" from "Rose of Algeria;" Colin O'More, tenor, singing "Love Boat," with orchestral accompaniment, and Mary Hopple, contralto, offering "'Neath the Southern Moon" from "Naughty Marietta." Gladys Rice, soprano; Yascha Bunchuk, 'cellist, and Arcadie Birkenholz, violinist, will also be featured. The vocal ensemble will consist of Muriel Wilson, Kitty O'Neill, Richard Hochfelder, Walter Preston and Charles Robinson.
Augustus Thomas playwright, will deliver the speech of tribute, while Gene Buck, president of the American Society of Composers, Authors and Publishers, sponsors of this annual observance, will be master of ceremonies.
11:00 P. M.
WJAS—National Forum. Senator Gerald P. Nye of North Dakota, Representative John C. Box, of Texas.
WCAE—Correct time.
KDKA—Weather; baseball scores.
11:01 P. M.
WCAE—Rita Gould and dance orchestra.
"BABY'S FEET GO PITTER PATTER."
My Lucky Star
Walking in the Sunshine
That's How I Feel About You
Best Things in Life Are Free
You're the Cream in My Coffee
Button Up Your Overcoat
That's What I Call Heaven
When the World is at Rest
Baby's Feet Go Pitter Patter
Mean to Me
My Sin
Forgetting Me
Just a Memory
Together
Among My Souvenirs
Sonny Boy
Sally of My Dreams
Lucky Star
Yours Sincerely
11:05 P. M.
KDKA—Messages to Byrd.
SPECIAL TALK MUSIC.
George A. Wendt of the Canadian Westinghouse Company will talk to listeners located literally at the four corners of the world.
"Anchors Aweigh" and "The Victors" will be included in a concert by the City Arms Orchestra and quartet.
A new song composed especially for Commander Byrd will be sung for the first time tonight from the original manuscript. Words for this song were composed by the Rev. George Taylor, Jr., pastor of the First Presbyterian Church of Wilkinsburg and were set to music by Aneurin Bodycombe. Frederick G. Rodgers, baritone, will sing.
11:20 P. M.
WCAE—Ben Pollack's Orchestra.
11:30 P. M.
WJAS—George Olsen Hour.
12:00 Midnight.
WJAS—Weather; scores; time.
WCAE—Rudy Vallee's Orchestra.
12:30 A. M.
WCAE—Dave Bernie's Orchestra.
1:00 A. M.
WCAE—Radiogram.

EARLY SUNDAY.

Details of programs for all day Sunday will be found in the Radio Section of the Sunday Pittsburgh Sun-Telegraph, on sale late today.

Hoover America's Mussolini, Says Cole Blease

WASHINGTON, May 25.—(AP.)—"Mussolini Hoover" was the title bestowed upon the President in the Senate yesterday by Senator Blease (Dem.), South Carolina.

"He wants to be president and he wants to be the House and Senate," Blease declared. "He appointed a cabinet most of whose members nobody ever heard of. He wanted them to come to the White House and get their orders and not have any opinions of their own."

"Hoover is to this country what Mussolini is to Italy," Blease shouted. "'Mussolini Hoover' is what he is."

OUTSIDE PITTSBURGH

(Eastern Daylight Saving Time.)

8:00 P. M.
WGY (790-379) Schenectady—Van Curler orchestra.
WLW—Purol band (KDKA).
WFG (1100-272) Atlantic City—Concert.
WTAM (1070-280) Cleveland—Cleveland orchestra.
8:30 P. M.
WLS (870-345) Chicago—Music.
WLW (700-428) Cincinnati—Garber's orch.
WLS (870-345) Chicago—Baptist Church choirs.
9:00 P. M.
WBBM (770-389) Chicago—Plantation time.
WLW—Lackard Lads (KDKA).
WMAQ (670-447) Chicago—Mills program.
WOR (710-422) Newark—Glee Club.
9:30 P. M.
WBAL (1060-283) Baltimore—Ensemble.
WBBM (770-389) Chicago—Orchestras.
WGN (720-416) Chicago—Sketch. "Unsolved Murder."
WLW (700-428) Cincinnati—Theis orch.
WJR (750-400) Detroit—Courtesy.
10:00 P. M.
KYW (1020-294) Chicago—Orchestra.
WBAP (800-374) Fort Worth—Police quartet.
WGES (1360-220) Chicago—Studio program
WIBO (570-526) Chicago—Music.
NBC SYSTEM—Victor Herbert memorial to WJZ WBAL WJR WREN WBZ WBZA KWK.
WLW (700-428) Cincinnati—Singing School.
WPG (1100-272) A. City—Melody Boys.
WRVA (1110-270) Richmond—Corn Cob Club.
WSM (650-461) Nashville—Barn dance.
WSUN (900-333) St. Petersburg—Music.
WTAM (1070-280) Cleveland—Merrymakers
10:30 P. M.
KWKH (850-353) Shreveport—Studio.
WBBM (770-389) Chicago—Lombardo's.
WCAU (1170-256) Philadelphia—Dance.
WGES (1360-220) Chicago—Dance.
WLW (700-428) Cincinnati—Mansfield and Lee.
WOR (710-422) Newark—Astor orchestra.
WPG (1100-272) Atlantic City—Dance.
11:00 P. M.
KYW (1020-294) Chicago—Orchestra.
WDAF (610-492) Kansas City—Pollock's orch.
WLS (870-345) Chicago—Keystone Jubilee.
WGN (720-416) Chicago—"Hungry Five."
WHK (1390-216) Cleveland—Singing School; Morgan Sisters.
WHAM (1160-258) Rochester—Concert; dance.
WIBO (570-526) Chicago—Popular.
WJR (750-400) Detroit—Jones orchestra.
NBC SYSTEM—Slumber music to WJZ WBAL WREN
WLW (700-428) Cincinnati—Historical highlight: "The Bombardment of Fort Sumter."
WOR (710-422) Newark—Dance orch.
WOW (590-508) Omaha—Music.
WRVA (1110-270) Richmond—Orchestra; Old Fiddlers.
11:10 P. M.
WMAQ (670-447) Chicago—Tabernacle.
11:30 P. M.
KMBC (950-316) Kansas City—Barn dance.
KSTP (1460-205) St. Paul—Travelers.
WCAU (1170-256) Philadelphia—Organ.
WGN (720-416) Chicago—Goldkette's.
WGHP (1220-246) Detroit—Oriole orch.
WJR (750-400) Detroit—Amos 'n' Andy; dance.
WLW (700-428) Cincinnati—Pat Gillick, organist.
12:00 MIDNIGHT.
WCCO (810-370) St. Paul—Dance.
KOA (830-361) Denver—Grabau's orch.
KSTP (1460-205) St. Paul—Amos 'n' Andy; Melodians.
WDAF (610-492) Kansas City—Amos 'n' Andy; orchestra.
WGN (720-416) Chicago—Dream Ship.
WHK (1390-216) Cleveland—Amos 'n' Andy; dance.
WISN (1120-268) Milwaukee—Dance music.
WLW (700-428) Cincinnati—The Hawaiians
WRC (950-315) Washington—Orchestra.
WSB (740-405) Atlanta—Amos 'n' Andy.
WSUN (900-333) St. Petersburg—Dance.
WTMJ (620-487) Milwaukee—Dance music.
WTAM (1070-280) Cleveland—Dance music.
12:15 A. M.
KYW (1020-294) Chicago—Edgewater orch.
WRVA (1110-270) Richmond—Organ.
12:20 A. M.
WMAQ (670-447) Chicago—Dance (4 hrs.).
12:30 A. M.
KMOX (1090-275) St. Louis—Wylie's orch.
WLW (700-428) Cincinnati—Theis orch.
WJR (750-400) Detroit—Organ; dance.
12:45 A. M.
WSB (740-405) Atlanta—Skylark.
1:00 A. M.
KYW (1020-294) Chicago—Straight's orch.
KMBC (950-316) Kansas City—Popular.
WDAF (610-492) Kansas City—Song Fest.
WENR (870-345) Chicago—Air vaudeville.
WHK (1390-216) Cleveland—Organ.
WLW (700-428) Cincinnati—Garber's orch.
WGN (720-416) Chicago—Knights of the Bath.
1:30 A. M.
KSTP (1460-205) St. Paul—Night Club.
1:45 A. M.
WDAF (610-492) Kansas City—Frolic.
2:00 A. M.
KYW (1020-294) Chicago—Dance music.
KFI (640-468) Los Angeles—Symphonette.
2:30 P. M.
WTMJ (620-487) Milwaukee—Organ.
3:00 A. M.
KFI (640-468) Los Angeles—Frolic.
4:00 A. M.
KOMO (920-326) Seattle—Studio program.
5:00 A. M.
KNX (1050-285) Hollywood—Midnight Express.

(Copyright, 1929.)

10 Best Bets

By RADIO REX.

7:05 P. M.
KDKA (305)—University of Pittsburgh Band.
8:00 P. M.
WJAS (232)—Nit Wit Hour.
8:30 P. M.
WJAS (232)—Paul Whiteman and his Old Gold Orchestra from Syria Mosque.
KDKA (305)—Lackard Lads; Oriental Theme.
9:30 P. M.
KDKA (305)—Seven-Eleven Dance.
10:00 P. M.
WJAS (232)—Speeches and Marine Band from National Oratorical Contest.
WCAE (245)—Lucky Strike Dance.
10:01 P. M.
KDKA (305)—Pittsburgh Period.
10:30 P. M.
KDKA (305)—Victor Herbert

Pittsburgh Sun-Telegraph

METROPOLITAN DISTRICT NEWS

SATURDAY, MAY 25, 1929

EAST END TO HOLD JOINT MEMORIAL

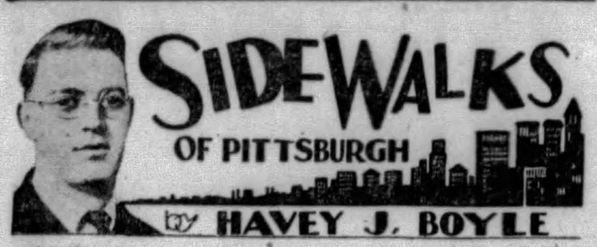

SIDEWALKS OF PITTSBURGH

by HAVEY J. BOYLE

ORDINARILY, chain letters are a bother and usually aim at something not very sensible. There are such things, too, as chain-prayers, which, it seems here, are more ridiculous than chain letters. But comes to this desk a chain letter with a purpose that is laudable and the idea behind it is not bad because it will serve to impress upon every receiver the necessity of taking precautions in traffic.

"Cross Crossings Cautiously," is the heading over the letter. Then it says: "Avoidable accidents take a yearly toll in this country of ours which exceeds or equals the casualties of the war. I have resolved that from now on I will do everything in my power to save life, to prevent accidents to my fellow-men."

The letter is to be passed along to nine other men. A. Boyd Hamilton, secretary of the State Senate, sends the letter here. The letters will go out sometime next week. If they do not ar-

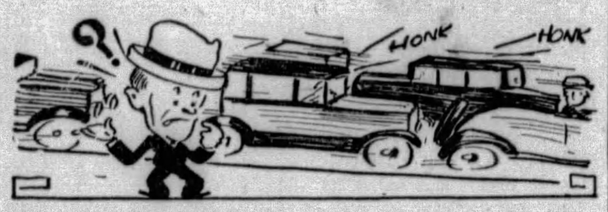

rive the following gentlemen may call for them at this office: Mayor Charles H. Kline, James F. Malone, president of City Council; Councilmen Peter McArdle, John Herron, Robert Garland, Harry Little, Robert Alderdice, W. Y. English, Charles Anderson, Daniel Winters.

I don't suppose there is any harm in sending an extra one. Any others desiring the chain may apply to the Chain Letter Editor, Chain Letter Department, Chain Letter, Pa.

* * *

A pet hero, Honus Wagner, staged a blowout last night, observing his re-entry into trade. His feet, while possibly a little large, have never here been deemed to be of clay. His attention to the mascot, his attention to young players when he was in his prime, aside from his great native baseball ability, stamped him as the real goods.

* * *

OFFICER JOHN MALONEY, at the corner of Frankstown and Penn avenues, was observing to Officer Harry Sweitzer that when the time came for his retirement from the force he thought he'd try to get himself a little acreage out in the country where men are men. Away from the city noises and in the midst of pastoral beauty, back to nature, as it were, ran the lyrics of the theme song.

About in the middle of such laudable musings a truck hove into view, carrying three calves to their doom. They were tied to the back of the drivers' seat. As the driver made a hasty swerve, one of the calves got loose and fell out of the truck. Officer Maloney and Sweitzer volunteered a hand to put the calf back on the truck. It was an awkward business, and besides, it's hard to

handle a stupid calf when the noon-hour East Liberty crowds halt in their lunch hour walk, to observe the proceedings. Maloney and Sweitzer first took a half-Nelson on the calf, but without results. Next the scissors hold was tried, and then a head lock, followed by a full-Nelson. But the calf somehow managed to stay out of the truck.

At last Officer Maloney was struck by one of those rare inspirations which come to a man but once in a lifetime. While his fellow-officer and the driver held the calf, Officer Maloney climbed onto the truck, asked that the calf be backed up to him, and then he grabbed the calf's tail and by such reverse direction caused the calf to understand that the main point in the game was to get onto the truck. Until then, the calf had been playing under the impression that your score went up to 100 only by managing to stay out of the truck.

Once it was suggested to the calf by discreet tugs at its tail that the officers and the calf had been until then working at cross purposes the calf obligingly allowed himself to be hauled onto the truck.

End of Reel One.

NEW ZONE LAW APPROVED BY BRENTWOOD

Ordinance Provides Five Districts for Control Of Structural Work

Disputes similar to that now in the courts, in which a property owner in Brentwood procured an order in mandamus, calling on the council to show cause why a permit was not issued for the erection of a duplex in that borough, will be obviated by action of the borough in accepting the report of the zoning commission.

The report definitely fixes conditions under which buildings may be erected and the conclusions reached were the result of close study and application by the commission.

The commission, appointed by Council several months ago, are: Walter J. Welden, chairman; F. L. Stein, secretary; J. J. Miller, Charles R. Stevens and Harry Viehman.

An attempt was made two years ago for the zoning of the borough, but was defeated by Council.

Mr. Welden stated that the ordinance follows closely along the lines of Pittsburgh's ordinance, with the exception of the zoning in heights. It includes use of land, area of yards, courts and other open spaces. It provides for five zones, namely, Light industrial, commercial and three classifications of residences. The latter is grouped A, B and C.

A—Includes one and two-family dwellings, double and multiple dwellings. B—One and two-family dwellings, double houses and duplexes. C—Is restricted to single family dwellings only.

The area zoning is divided into four districts.

"NEIGHBOR, SPARE THAT LOCUST TREE"

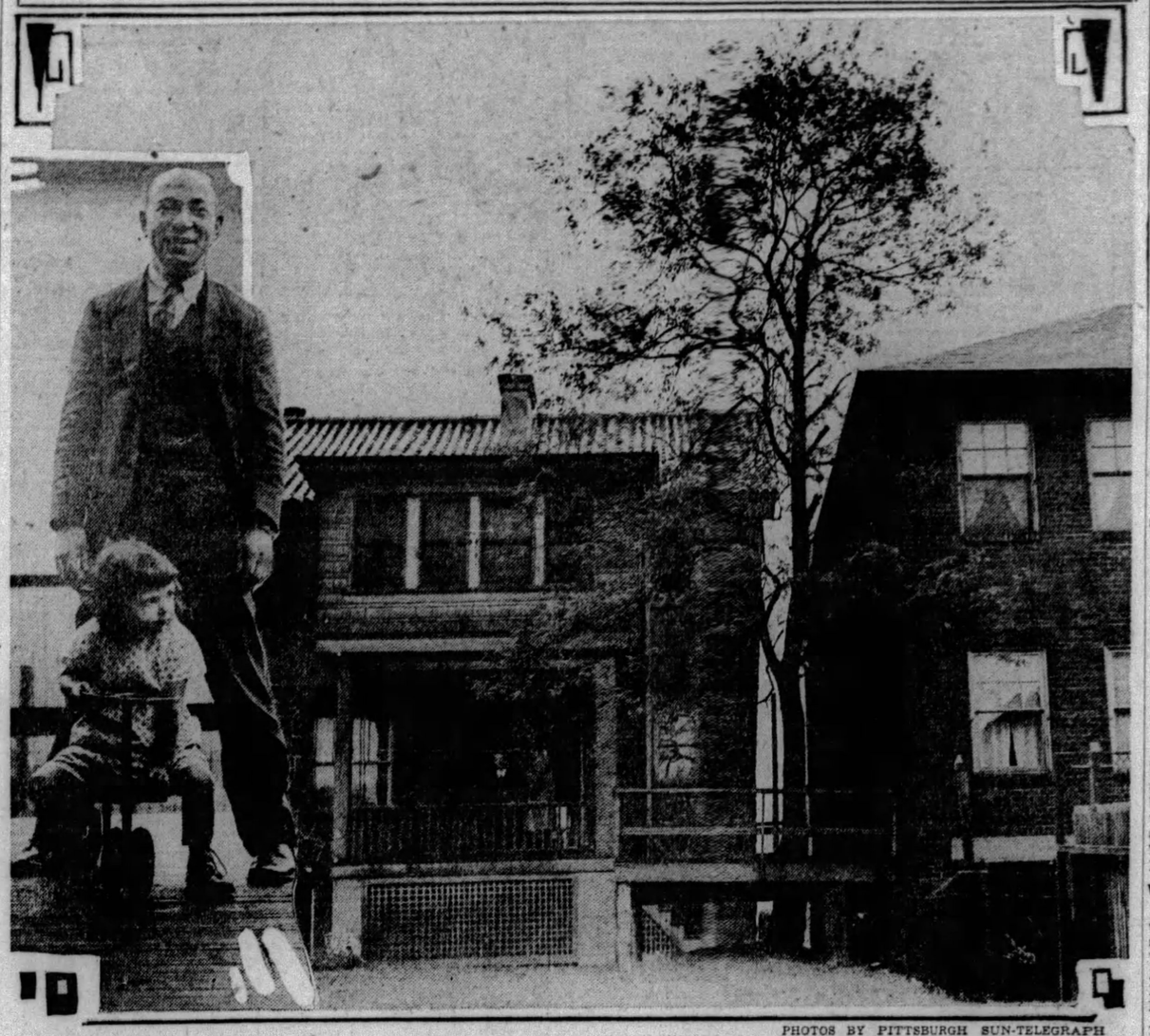

PHOTOS BY PITTSBURGH SUN-TELEGRAPH

J. M. WOOLSON AND NAOMI WOOLSON HOME — This locust tree, Wightman street, is the bone of contention between the Woolsons, on whose property it stands between

THE LOCUST TREE JENKINS-GRIMM HOME — these two homes, and Thomas Jenkins and Dr. and Mrs. W. H. Grimm, filers of an equity action saying the tree is a nuisance.

POSTS UNITE IN PAYING TRIBUTE

Sunday Services as Well As Memorial Day to Be Held; Parade is Arranged

As a tribute to the soldier dead of Pittsburgh, veterans' organizations and civic associations of the East End have joined in planning memorial services which will be held Sunday evening and on Memorial Day. The demonstrations promise to mark the greatest patriotic gathering ever held in the district.

SUNDAY SERVICES

McPherson Post of the G. A. R. will conduct patriotic services Sunday at the Emory M. E. Church, North Highland avenue. Homewood Post of the American Legion will take part in the services and will meet at headquarters and proceed to the church in a body.

Music will be by the post's drum and bugle corps under the direction of Capt. A. R. Ferrucci and Drum Major P. E. Harris. On Memorial Day, members of the Homewood Post will assemble at Highland avenue and Station street at 8:30 a. m. The line of march will be Highland to Penn to Frankstown road to Hamilton to Fifth avenue to Bennett to Homewood to Thomas boulevard to Dallas to the Homewood Cemetery.

WILL SERVE LUNCH

The memorial committee of Homewood Post includes Edward Gluckson, the Rev. T. C. Pears, Jr., G. G. Weifer, L. E. McKelvey, the Rev. A. E. Gregg, H. L. Faas, J. H. Elder, Jr., E. F. Schaffer, A. M. Foster, R. P. Taggart, Joseph Roth, A. R. Ferrucci, P. E. Harris and R. S. Hoerr. The committee is cooperating with McPherson Post No. 117, G. A. R., Kathryn Mae Joyce, Post No. 509, and East Liberty Post No. 5 to make this Memorial Day service a success.

Immediately following the services on Memorial Day, the Ladies' Auxiliary unit of Homewood Post will serve lunch in the shelter house in Westinghouse Park. All Legionnaires and ex-service men who march with the Homewood Post, as well as the Nurses' post and the Medal Award Club of Westinghouse High School, are invited to participate in the luncheon. All who served in '17 and '18 will be welcome to turn out with Homewood Post.

The public services on Sunday and Memorial Day are being held in honor of those comrades who gave their lives for their country and to bring to the citizens of Pittsburgh a fuller realization of the reasons for the observances of Memorial Day; also to give the public an opportunity to join with the ex-service men in honoring their departed comrades.

RECORD CLASS AT HOMESTEAD

Dr. Ben Graham, associate superintendent of the Pittsburgh schools, was the principal speaker at the thirty-ninth commencement of Homestead High School in the Carnegie Library auditorium, Munhall.

The class consisted of 118, the largest in the history of the school. Music was furnished by the high school orchestra and Miss Ella Coughlin, vice president of the Board of Education presented the diplomas.

High school graduates:

Michael Aber, Anna Ambrose, Robert Ammerman, James Armstrong, Edward Bano, Edmund Barath, Ona Bardell, Antonette Baukauskas, Margaret Barrett, Walter Beehrman, Doris Bennett, Stephen Black, Hilda Brady, Francis Bonner, Joseph Brasinskas, Helen Bullion, Charles Cadman, Charles Caldwell, John Connelly, June Carroll, Agnes Cebula, Helen Ceculsky Cecelia Dempsey, Joseph Dixon, Agnes Draveckv, Mary Dunn, Clarence Easley, Walter Edmunds, Alberta Erbeck, Dorothy Fadely, Harriet Fisher, William Frederick, Andrew Funa, Edward Gaines, Robert Garber, Helen Geary, Leroy Geller, Grace Gerhold, Dorothy Getsinger, Leah Goeddel, Florence Gora, Rosabell Green, Clara Griffiths, Jane Grim, May Hainan, Elizabeth Hamilton John Hamilton, Ruth Hamilton Catherine Harding, Ralph Harrington Sarah Hausrath, Elmer Hawkins, Helda Heder, Mary Hornak, Margaret Hudak, Ruth Hunter, Kenneth Jacobs, Bertha Kennedy, Sam Klickovich, Edward Kubanek, Frederick Lang, Hannah Laufer, Miriam Leach, Selma Lipley, Harry Lewis, Catherine Mach, Ruth Martin, Regis Miller, William Miller, John Morgan, Cecelia Mooney, Mildred Murphy, John MacCartney, Lawrence McCue, Lucille McGettigan, Alice Novotny, Doris Nuss, Kleofas Onaitis, Leo Onaitis, Clinton Parker, Anna Perun, George Petkanics, Dorothy Posten, James Quick, John Reed, Eugene Reilly, Philip Renard, Elmira Schoup, Henry Schwartz, Anna Scoechera Murray Seibert, Rudolph Seitz, Evelyn Sholly, Gizella Smith, Margaret Smith, Jean Spear, Jean Splatt, Jessie Splatt, Donald Stewart, Mary Sushak, Eloise Thomas, LeRoy Timms, Florence Todd, Bernardine Tomlinson, Rose Toner, William Trautman, Walter Trushinger, Regis Tuite, Albert Tyrrell, Agnes Visocky, Ernest Vogt, Genevieve Walker, Clinton Welsh, Norman Wevel, Oliver Werner John Willinger Sam Zalevsky Anna Zallis.

INGOMAR PLANS GRADUATION

Commencement exercises of Ingomar School, McCandless Township, will be held Monday night in the school. John H. Adams, principal of Perry High School, will speak. The annual picnic of McCandless Township schools will be held Wednesday in North Park. Commencement exercises of the Espe and Peebles schools will be held at the Espe School Tuesday night, with County Superintendent of Schools C. E. Dickey as the principal speaker.

Plan Missionary Tea For Church Members

A Missionary Tea will be held for members of the Mt. Lebanon Baptist Church of Dormont in the home of Mrs. M. R. Collins, 60 Hazel drive, Mt. Lebanon, Tuesday afternoon. Reports will be heard of the Atlantic District meeting and of the luncheon for Mrs. I. Paulini. A sketch, "What Christianity Will Do," will be presented.

Dormont Burgess Fines 45 Autoists

Forty-five automobile violators were fined from $1 to $5 each by Burgess William S. Haddock in Dormont borough police court. Thirty were fined $1 each for illegal parking on the borough streets.

Fifteen motorists were fined $5 each for passing the red light at the stop-and-go signal lights.

Will Add Room To Peebles School

The McCandless Township School Board has voted to enlarge the Peebles school by addition of another room. A. N. Steinmark, architect, was authorized to prepare plans.

Carrick Picnic Set for June 7

The annual picnic of the Carrick High School will be held in Kennywood Park June 7, it was announced by Roy J. Mathias, principal, yesterday.

Resisted Officer, It Is Said, in Hospital

John J. Fitzgerald, of 68 Edgewood avenue, Lincoln Place, is in South Side Hospital suffering a lacerated head and left eye, which he received when, it is alleged, he resisted arrest by Patrolman F. Dignam, yesterday.

According to the South Side police report, Fitzgerald was placed under arrest on a charge of disorderly conduct on complaint of his wife.

PEABODY HIGH STAGES PLAY

Peabody High School students, under the direction of Mrs. Virginia Yeamans, gave their annual dramatic production last night in the Nixon Theater. Clare Kummer's cleverly dialogued "A Successful Calamity" was the happily chosen vehicle in which the young actors and actresses acquitted themselves commendably.

Sherrard Van Trump, in the role created more than a decade ago by William Gillette, showed especial naturalness and histrionic ability. Others in the cast were Rebecca Loeffler, Bertha Pearl O'Neal, Ralph Whithead, Richard Frey, Eugene Kelly, Ruth Ludebuehl, Melvin Evans, Harry Davidson, John Coll, Robert Scott and Ruth Nirella. Commendation is due also to Jack Strayer as stage manager, Alfred Eichenlaub, property man, and Elizabeth Ackerman, property woman. The school orchestra played several entre'acte selections with excellent musicianship under the baton of Wallace Frost.

Women Plan Play To Aid Firemen

The Ladies' Community Organization of Ingomar will help members of the Ingomar Volunteer Fire Company raise funds for a new building, by presenting a three-act play tonight and tomorrow night in the school auditorium. Anna Gill Dickson is directing the players who will present "He's My Pal." She is assisted by Daniel Fager.

Members of the cast are Arthur Smith, Daniel Fager, Mrs. I. V. Hartman, Sara Evans, James A. Pearce, Mrs. J. Bardolph, J. C. Gilliland, Mrs. A. F. Smith, Mrs. G. Lees, Alfred Smith, Wray Shaffer and Mrs. C. M. Ferris.

TREE PROMPTS LAW SUIT

A tree or not a tree, that is the question Common Pleas Court will have to decide as the result of an equity action started by Thomas Jenkins, Dr. W. H. Grimm and his wife, Elsie Grimm, of 2144 Wightman street, against their neighbors, J. M. Woolson and Jewell Woolson, his wife, 2140 Wightman street.

The tree in question is an ordinary locust tree. To the Woolsons, it is a thing of beauty, and to many children in the neighborhood a welcome refuge from burning summer sunshine. But, to Jenkins and the Grimms, the tree is nothing more than a big nuisance and a heavy expense because, they contend, its branches spread several feet over their house, rub against their spouts and gutters in winter, necessitating repairs and replacements in the spring.

For these reasons, they have asked the court for an injunction against the maintenance of the tree and an order for the cutting of the offending branches, stating that the Woolsons refused to abate the nuisance.

Woolson says he instructed his gardner to cut the branches.

Mrs. Grimm said that she, her husband and father had been put to a big expense in repairing the spouts damaged by the branches and for cleaning them.

Two Roles

JAMES M'QUILLAN

McQuillan, who will play two roles, "Tokio" and "Freddy Pickering," in the three-act comedy, "A Lucky Break," which Sacred Heart High School seniors will produce June 3 in Nixon Theater as a benefit for DePaul Institute.

School Pupils Stage Foster Fund Benefit

Pupils of the Shakespeare School gave an entertainment in the auditorium of the Calvary Church parish house for the benefit of the Stephen C. Foster Memorial fund, to be used for the erection of a musical building as a unit of the Cathedral of Learning.

Dr. Will Earhart, director of music in the city schools, the speaker of the day, told of the value to musical grown-up and school children this building will be in the future. He introduced Mrs. Jessie Rose, daughter of the composer, who gave a reading and told incidents about his writings.

Miss Edith Miller and Miss Anna Deane Swartz, teachers of music and physical training at the school, prepared the pupils for their parts of the entertainment. Irwin Bazell, violin teacher, gave two selections, and Mrs. Gladys Dove sang.

Post at Brushton Goes Over Top

The next regular meeting of the Homewood-Brushton Post of the American Legion will be held in their headquarters June 5. The post has "gone over the top" in their membership drive and a number of the new candidates will take part in the session. George Miller and his committee have charge of the program for the June meeting.

Manchester Post To Aid Memorial

Members of Manchester Post No. 80, American Legion, will participate in annual memorial services of the Manchester Congregational Church in the Rosedale Cemetery at 10:30 a. m. tomorrow.

Landscape

DOROTHY MYERS

Miss Myers, ward and niece of Mr. and Mrs. A. G. Getty, 3561 Shadeland avenue, will be graduated next month from Connecticut College, where her major subject has been landscape gardening. She completes two years' work there after having attended Williams-Smith College.

ETNA GRANTS DIPLOMAS

Annual commencement exercises were held last night by the Etna High School in the school auditorium. The Rev. Dr. E. Wallace Petty, of the First Baptist Church, Pittsburgh, gave the commencement address. Student orators were Dorothy Phelan and Everett Girty. Presentation of diplomas was by John T. Connell, assistant county superintendent of schools. The following received diplomas:

Margaret S. Alperman, Catherine R. Betz, Ruth L. Bleil, Bernardine Burns, Claire V. Carson, Frances M. Chisler, Jean B. Derry, Robert J. Derry, Laura M. Dougherty, Victor N. Erdeljac, Clarence E. Ferguson, Paul H. Gascoine, Everett C. Girty, Bessie M. Gray, Emma M. Hartman, Edna M. Harvey, Elma M. Henrich, George F. Hieber, Frances P. Hockenberry, Elva M. Hodil, Russell J. Irvin, Albert S. Jones, Emma A. Koch, Henrietta M. Kosht, John E. Kurowski, James T. Maier, Loretta L. Meider, Mary L. Meridan, Herbert C. Metzger, Paul Metzger, William A. Meyer, Gerald R. Miller, Catherine A. Mueller, Henry W. Meyers, Clarence R. Niedecker, William P. Nolan, J. Clifford Parsons, Inez V. Paulsen, Curtis W. Poff, Doroth A. Phelan, Charles E. Prager, Henrietta M. Samlow, Ida K. Schor, Glenna E. Smith, Otto V. Sokach, Burton H. Stevenson, Martha A. Strohm, Albert L. Thomas, Walter K. Vollmer, Mildred L. Walker, George M. Wagner, Harriet E. Westhoff, Richard C. Yahres, Alberta M. Zigan, Esther W. Zoth.

State Officers Here To Confer Degrees

State officers will be present for conferring of degrees tomorrow afternoon, under auspices of the Bellevue Council, Knights of Columbus in the parochial school hall of the Sacred Heart Church, Emsworth. State Deputy Lawrence G. Dana will confer the third degree, assisted by District Deputy Edward F. Griffin, on candidates from the North Side, Bellevue, Sharpsburg, Natrona, New Kensington and Kittanning. Joseph E. Madden is chairman of the committee arranging a banquet to follow the exercises. Women of the church guild will serve.

PRESENTS TALK ON TRAFFIC

Traffic problems date back to the old Roman Empire and as early as 1812 and 1820 laws were passed with a view to curbing what was looked upon as speeding and "unauthorized obstruction of roadways," J. V. Long, director of education promotion, Better Traffic Committee, told members of the East Liberty Chamber of Commerce at their weekly meeting.

"These problems of traffic confronting us now are not of recent creation, but their growth as the automobile industry has increased in size, has made the situation decidedly acute," he said in part. "Concentration of vehicles in cities has created traffic congestion which faces every municipality."

Installation of electric and traffic control signal systems were given as means of providing a freer flow of traffic through business areas. Success of the system in use in East Liberty has proven the value of traffic control devices, he said.

Carrick High Plans Graduation Dance

The senior B class of the Carrick High School will hold a dance for the June graduating class of the school, in the Carrick Eagle's Home, Brownsville road, June 14. Misses Clark and Hulley, the class sponsors, will be the chaperones of the evening. The dance, a tradition of the school, is given each year for the graduates of the senior B class.

Hold May Pole Dance At Rochelle Schools

More than 100 pupils of the Rochelle Elementary School, Rochelle street and Knox avenue, participated in a May pole dance held in the school auditorium, last night. The celebration given by the health department of the school was under the direction of Miss Thelma Heesom and Miss Blanche Rossman, of the school faculty. Milo H. Miller is the principal. The program included a May pole dance, sailors hornpipe dance, jumping jacks jubilee and other frolic.

Mens Bible Class Picks New Officers

The Men's Bible class of the Bellevue Methodist Episcopal Church at its annual business meeting this week elected these officers: President, C. M. Ohle; first vice president, Charles Stark; second vice president, R. E. Buffington; secretary, C. F. Donbar; assistant secretary, Ralph Pinkerton; treasurer, George P. Morgan. Julius Graf was re-elected class instructor.

D. of A. R. Chapter Picks New Officers

The Daughters of the American Revolution of the North Boroughs, constituting the Massah White Harbison Chapter has elected these officers for the coming club year: Regent, Mrs. Joseph Baldridge; vice regent, Mrs. John Kelso; recording secretary, Mrs. John Applegate; corresponding secretary, Mrs. M. W. Kneedler; registrar, Mrs. J. Mason Bresee; historian, Mrs. Eugene Bransford.

Troy Hill Church Club Plans Play

The dramatic club of the Most Holy Name Catholic Church, Troy Hill, will present a play, "Mother Mine," next Tuesday and Wednesday in the church school auditorium.

Ladies' Aid Circle Holds Rummage Sale

The Ladies' Aid Society of Bethel Lutheran Church, 1525 Sedgwick street, is holding a rummage and hat sale today in the church room.

Flag Contest Victors To Visit West Point

West Point is one of the famous historic spots on the itinerary laid out for the Regional Flag Champions during their Patriotic Pilgrimage through the East early in June.

At the United States Military Academy, the travelers will have an opportunity to watch one of the most inspiring sights available to Americans today—the Cadets in their daily drills.

The entire world is acquainted with the beauty and splendor of West Point and with the morale and discipline which make the Academy one of the finest of military schools.

Before reaching this training school of American army officers, the Regional Flag Champions will have had an opportunity to inspect the famous battlefields of Lexington, Concord and Bunker Hill.

Staying at one of the nation's finest and newest hotels, the youthful patriots will see Boston and old New England at first hand, an invaluable part of any child's education today.

Meanwhile, however, the local judges are reviewing the papers which will decide who the regional winners representing the Pittsburgh District will be. Announcement of their names should be made in a very few days, and the date of departure has been set for May 31.

$50 Lost 2 Years, Found by Tailor In Coat Lining

When R. C. Wills, of Banksville road, Banksville, lost a $50 bill two years ago he decided it was gone for good. Yesterday a Dormont cleaner and dyer discovered the bill inside the lining of a coat and returned it to him.

Carl Roy's Say

DETROIT, May 25.

Did you know that the only bill that has really passed the House and Senate and been signed by the President is the bill appropriating the salary of the members of this extra session?

The farmers can grow whiskers, the orphans can grow up, the tariff can tear out the vitals of the consumer's purse, but the boys there want theirs in advance, whether they deliver any relief to anybody else or not.

Yours, WILL.

P. S.—Ford's city of Detroit is going great. Don't let 'em tell you any different. As Ford goes, so goes Detroit.

STATE FORENSIC CONTEST ENDS

HARRISBURG, May 25.—(AP.)—Southwestern Pennsylvania won the majority of honors in the second annual contest conducted by the Pennsylvania Forensic League in inter-high school debating, oratorical and musical championships.

Students from Charleroi, Point Marion, New Brighton and Uniontown were first in debate, violin, piano, orchestra and vocal solo selections.

Northeastern Pennsylvania won two first places, the Northwestern section an equal number, while the Central part took only second and third honors.

The results, representing state championships, follow:

Wind instruments—O. K. Murray, Corry High School, first; Vaughn Monroe, Jeannette, second; Edith Krause, Milton, third.

Extemporaneous speaking—Oscar Horam, Mount Carmel, first; Ralph Vance, Greensburg, second; Richard Parks, Leechburg, third.

Violin—Ferdinand Tuelli, Charleroi, first; Max Harvey, Corry, second; Marian Tilsinger, Dale, third.

Reading—Horace Blue, Northumberland, first; Agnes Malcolm, Erie, second; Nellie Thrasher, Perryopolis, third.

Piano—Thomas Richner, Point Marion, first; Alice Lobaugh, Apollo, second; Esther Thurston, Sunbury, third.

Orchestra—Charleroi, first; Oil City, second; Erie, third.

Oratorical—Alberta Kelley, Meadville, first; Alfred Miller, Mount Carmel, second; Roy F. Brill, Barnesville, third.

Debate—New Brighton, first; Juniata, second.

Vocal—Lucille Elleard, Uniontown, first; Angello Cardamone, Dayton, second; Mary Moran, Erie, third.

Ex-Managers of Cafe In Graeme St. Jailed

Leo Von Hedemann, former proprietor of a saloon and restaurant in Graeme street, was sentenced to serve 60 days in jail by Federal Judge R. M. Gibson when he pleaded guilty of violating the prohibition law. The indictment cited 10 charges of possession and sales of high-test beer. It was his third appearance in Federal Court. On February 1, 1926, he was convicted of violating the prohibition law and was fined $500. February 27, 1927, he entered a plea of guilty and was fined $150.

Edward Brennan, former manager of the same establishment, pleaded guilty to violating the liquor law and also was sentenced 60 days to jail.

Ousted Dover Mayor Freed in Rum Case

NEW PHILADELPHIA, O., May 25.—Former Mayor P. J. Groh, of Dover, who was removed from office April 2 by Gov. Myers Y. Cooper, was acquitted by a jury in Common Pleas Court yesterday on a charge of accepting a $50 liquor bribe from former State Prohibition Inspector Edward Little last March 21, charges upon which Cooper based his action. Groh is expected to seek the Democratic nomination for mayor.

Last Saturday a charge against Groh of conspiracy against the Volstead act, preferred by Little, was dismissed by U. S. Commissioner Charles M. Ball, of Canton, for want of evidence.

Good Will

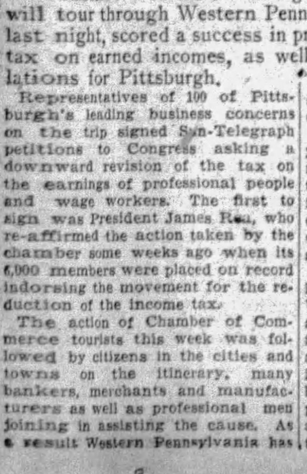

JAMES RAE

Returning from the Pittsburgh Chamber of Commerce Good Will tour, Mr. Rae, president of the chamber, declared that efforts to reduce the tax on earned incomes point the way toward closer relations between communities.

Quake Recorders Broken; Blame Superstition

FLORENCE, Italy, May 25.—(AP.)—Superstition is believed to lie behind the wanton destruction of valuable seismographical instruments in the observatory here presided over by the celebrated seismologist, Father Alfani.

Father Alfani returned from a trip to Bologna province, which recently was stricken by a series of earth shocks, and found that vandals had broken his precious instruments. Some of the apparatus destroyed had been invented and constructed by the priest himself and cannot be replaced without vast labor.

Police think that the long continued series of earth shocks may have aroused a belief in the minds of the vandals that the seismographical instruments had something to do with causing them. Two young men have been arrested.

Real Estate

A brick residence at 703 Chislett street, Eleventh Ward, has been sold through the Union Real Estate Company for A. Lippard to R. Kasler who gave in part payment a small house at 130 Trent street. The latter property has been resold to R. Grene. The same brokers sold for Edward Schindler a bungalow and eight acres of ground in Butler County to I. A. Reck in part payment for a large brick house on 40x100 feet in West North avenue near Galveston avenue, North Side.

The J. H. Aronson Company sold for the Commonwealth Investment Company to Erich Grabert 40x160 feet with a brick dwelling at 749 Linden avenue, near Beechwood boulevard, for $12,500. The purchaser takes the property for a home.

In West View, William J. Killmeyer has sold to Joseph M. Hauck 56x136 feet in Mineola avenue.

tract of 169x498 feet in Tropical avenue, Nineteenth Ward, has been transferred from Emma A. Wagner to Fred W. Baumeister.

A home on 60x120 feet at 140 Chalfont avenue, West View, has been sold by Sidney Cook to Edgar L. Wright for a consideration of $7,500.

A six-room brick residence at 510 Hastings street, lot 25x95 feet, has been sold by Crosby Magill to Edward A. Hanff.

A property in Sunnyside avenue, Carrick, has been sold by Harry N. Englert to Ella J. Moore. The lot is 80x150 feet.

Building permit applications included:

Thirteenth Ward—C. Santrimando, brick dwelling, 1060-62 Wheeler street, $7,000.

Thirty-first Ward—H. C. Ford, Jr., frame dwelling, Clifton avenue, $5,000.

Typothetae Elect Two Pittsburghers

The Seventh District of the Typothetae of America at the closing session of a two-day convention in Hotel Schenley yesterday elected two Pittsburghers as officers. They are Albert C. Held, president, and Milo Carpenter, secretary treasurer. Leslie Smith, of Detroit, was named vice president. Speakers at the session were Elmer J. Koch, of Cleveland; Homer Kline, of Pittsburgh; Walter Berg, of Cincinnati; Herman F. Lewis, of Detroit, and John Deviny, of Chicago, secretary of the national organization.

100 Prominent Jews To Meet Dr. Sokolow

A committee of 100 prominent Jews, headed by Peter Glick, state secretary of labor and industry, and Judge Josiah Cohen, will greet Dr. Nathum Sokolow when he arrives from Washington tomorrow. Dr. Sokolow will deliver an address tomorrow night in the auditorium of the Y. M. and Y. W. H. A. Rabbi Herman Hailperin will preside. In the afternoon Dr. Sokolow will attend the semi-annual conference of the United Palestine Appeal in the same building.

Dr. Petty Dedicates Mausoleum Today

Special services were planned for the dedication late today of the Mt. Royal Memorial Mausoleum, in Mt. Royal Cemetery, on the Butler pike. The Rev. Dr. C. W. Petty, of the First Baptist Church, was to officiate. The address was to be made by John Farris, president of the Farris Engineering Company, builder of the edifice. Paul G. Ross was to make the presentation address.

Trade Tourists Aid Drive For Cut in Wage Tax

Members of the Pittsburgh Chamber of Commerce good will tour through Western Pennsylvania cities, returning home last night, scored a success in preaching the gospel for a lower tax on earned incomes, as well as in promoting friendly relations for Pittsburgh.

Representatives of 100 of Pittsburgh's leading business concerns on the trip signed Sun-Telegraph petitions to Congress asking a downward revision of the tax on the earnings of professional people and wage workers. The first to sign was President James Rea, who re-affirmed the action taken by the chamber some weeks ago when its 6,000 members were placed on record indorsing the movement for the reduction of the income tax.

The action of Chamber of Commerce tourists this week was followed by citizens in the cities and towns on the itinerary, many bankers, merchants and manufacturers as well as professional men joining in assisting the cause. As a result Western Pennsylvania has a representative support to offer Congress in urging tax revision.

The business men of Jeannette yesterday signed petitions in large numbers, practically every important banker, merchant and manufacturer in the town giving his indorsement. In addition many industrial and mercantile employes signed petitions.

In Beaver County the campaign is making headway. The Beaver Valley Manufacturers' Association at a board meeting next week will take up the question of indorsing a reduction of the tax on earned incomes. In McKeesport many business houses have recorded 100 per cent in the signatures of all who are eligible to protest the present tax on earned incomes.

Obituary

Joseph E. Monteverde.

Funeral services for Joseph E. Monteverde, 32, Market street producer businessman, who died Thursday, will be held Sunday at 1:30 p. m. from his home, 303 South Winebiddle avenue, with blessing services in Immaculate Conception Church at 2 o'clock. After his graduation from Duquesne University in 1917 he engaged in business with his brother and was active in dramatic productions in this district. He was a member of Duquesne Council, K. of C. He leaves his widow, Josephine Muldowney Monteverde; two children; his mother, Mrs. Rose Monteverde; five sisters and three brothers.

Mrs. Annie E. Furey

Mrs. Annie English Furey, widow of the late W. Morris Furey, of Bellefonte, died last night at the home of a daughter, Mrs. S. W. Karstetter, in Curwensville, Center County. She would have been 82 years of ago May 30. Besides Mrs. Karstetter she leaves another daughter, Mrs. Hiram Lee, of Centerhall, Pa., and two sons, W. M. Furey, former president of the Pittsburgh Chamber of Commerce and Pittsburgh agent for the Berkshire Life Insurance Company, and George E. Furey, of Bellefonte. Funeral services will be held at her Bellefonte home Monday.

Mrs. A. J. Worley

Mrs. Mary Belle McCready Worley, wife of Andrew J. Worley, of 5600 Aylesboro avenue, died yesterday in St. Francis Hospital. She was a member of the Sixth Presbyterian Church. Surviving her are her husband, two sons, J. Howard and Raymond M. Worley; a sister, Miss Ava McCready, and two brothers, Robert A. and Dr. J. Homer McCready. Funeral services will be held Monday.

Cochran Funeral

Funeral services for Harry D. Cochran, 56, veteran of three wars, who died at his home, 205 Rose street, Coraopolis, Wednesday, were to be held from St. Joseph's Church, Coraopolis, today, with interment in St. Joseph's Cemetery. Mr. Cochran served in the Spanish-American, Philippine Insurrection and World wars.

Marriage Licenses

Joseph Outsman.....Broughton
Marie Pesarcick.....Castle Shannon

Vanus E. Smith.....Blawnox
Dorothy S. Smith.....Pittsburgh

Joseph Schwartzman.....Pittsburgh
Anna Herschman.....Pittsburgh

Walter Tryszezyla.....Carnegie
Virginia Wercaynska.....New Castle

Albert Holes.....New Kensington
Josephine Chladny.....New Kensington

J. Hanley Kummernacker.....Pittsburgh
Margaret E. Alberter.....Pittsburgh

Harvey C. Whitmore.....Pittsburgh
Grace E. Thomas.....Edgewood

Francis Andres.....Pittsburgh
Laura Styborska.....Pittsburgh

Death Notices 1

BONNER—On Friday evening, May 24, at 8:30 o'clock, PATRICK BONNER, at the home of his mother, 755 Irwin street, Hays, Pa. Requiem high mass at Holy Angels' R. C. Church on Monday morning, May 27, 1929, at 9:30 o'clock. Friends are invited.

BROWN—On Thursday, May 23, 1929, at 8:20 p. m., AUGUSTA B. BROWN (nee Flister), widow of the late Lawrence O. Brown, in her 81st year. Remains at the residence of her son, Fred H. Brown, 10 Rosebridge street, Bellevue. Funeral services at St. Peter's Lutheran Church, Collins avenue, East End, Pittsburgh, on Monday, May 27, at 2:30 p. m. Friends may be viewed in church one hour previous to services. Take car No. 13, 14 or 15; get off at Margaretta street, Bellevue.

CALFO—At Farrell, Pa., on Thursday, May 23, 1929, at 3:25 a. m., CARMINO CALFO, husband of the late Mary Rose Calfo, aged 62 years. Funeral from the home of her son, Peter J. Calfo, 751 Morewood avenue, on Monday, May 27, 1929, at 8:30 o'clock. Solemn high mass of requiem at St. Rosalia's Church at 9 o'clock. Friends invited.

COYNE—On Thursday, May 23, 1929, at 8:30 p. m., CATHERINE MORAN COYNE, widow of Thomas Coyne, Sr., at her late residence, 1 Robinson street, Oakland. Funeral on Monday, May 27, at 9:30 a. m. Solemn high mass of requiem at St. Agnes' Church at 10 a. m. Friends and members of Branch No. 230, L. C. B. A., are invited. (Youngstown, O., Chicago, Ill., and New York papers please copy.)

DAHLEM—Friday, May 24, WILLIAM H., husband of Rachel Watson Dahlem, in his 75th year, at his home, 6342 Shakespeare street. Funeral services Monday at 2:30 o'clock. Friends invited.

D'AMICO—Suddenly, at Los Angeles, May 18, 1929, MARY M. JUDD D'AMICO, wife of Stephen V. D'Amico. Funeral from the home of her parents, Mr. and Mrs. Edmund W. Judd, 605 Transverse avenue, Mt. Oliver, Monday afternoon at 2 o'clock. Interment in South Side Cemetery.

FUREY—On Friday, May 24, at 6 p. m., at Curwensville, Pa., Mrs. ANNIE ENGLISH FUREY, widow of W. Morris Furey, and mother of William M. Furey, in her 82d year. Funeral services at her home, Bellefonte, Pa., Monday afternoon, May 27.

GRILL—On Friday, May 24, at 6:45 a. m., MARY HOLZER GRILL, beloved wife of John A. Grill, in her 39th year. Funeral from her late residence, 434 Hays avenue, Mt. Oliver, on Monday, May 27, at 9:30 a. m. Requiem mass at St. Canice's Church at 10 a. m. Friends are invited. Interment in St. Michael's Cemetery.

JOYCE—On Friday, May 24, 1929, at 7:55 a. m., MARGARET O'ROURKE JOYCE, widow of Austin Joyce. Funeral from the residence of her sister, Mrs. Thomas McGill, 6904 McPherson boulevard, on Monday, May 27, at 8:30 a. m. Requiem high mass at Sacred Heart Church at 9 o'clock. Friends invited.

KEFFER—On Friday, May 24, at 3:30 a. m., BEATRICE KEFFER (nee Harvey), daughter of Ralph and Emma Harvey (nee Guenther), aged 19 years, at her parents' home, 1315 Princess street, Beechview. Services Monday at 2 p. m. Friends invited. Car No. 42 to Westfield street.

MANION—On Thursday, May 23, 1929, at 4 a. m., JAMES L., husband of Rose Patton Manion. Funeral from the funeral home of John A. Freyvogel, 3406 Fifth avenue, on Monday, May 27, 1929, at 8:30 a. m. High mass of requiem at St. Agnes' R. C. Church at 9 a. m. Friends are invited.

MONTEVERDE—A West Penn Hospital, on Thursday morning at 7:15 o'clock, JOSEPH E., husband of Josephine Muldowney Monteverde. Funeral from the family home, 303 South Winebiddle avenue, on Sunday afternoon, May 26, at 1:30 o'clock. Blessing service at Immaculate Conception Church at 2 o'clock. Interment in Calvary Cemetery.

OSTERMAIER—Suddenly, on Thursday afternoon, May 23, 1929, ROBERT OSTERMAIER, husband of Sarah Hutchinson Ostermaier. Funeral services at his late residence, 6545 Dalzell place, on Monday afternoon at 2:30. Interment private.

SCHULER—On Friday, May 24, 1929, at 4 p. m., NATHANIEL SCHULER, husband of Philomena Schuler, in his 78th year. Funeral services at his late residence, 410 Kendall street, Coraopolis, Pa., Tuesday, May 28, at 2:30 p. m. Friends invited. (Warren, Pa., papers please copy.)

THOMPSON—Suddenly, on Thursday, May 23, 1929, GRANT THOMPSON, beloved husband of Theresa Thompson (nee Rappel). Funeral from the home of Mrs. Joseph L. Williams, 210 Castor street, West End. Service at St. George's Episcopal Church, Independence street, Monday, May 27, at 2:30 p. m. Interment in Chartiers Cemetery.

THOMPSON—At Sharon, Pa., Friday, May 24, 1929, at 1:15 p. m., MARY REBECCA THOMPSON, widow of Dr. James J. Thompson, of New Brighton, Pa., and mother of Mrs. Lillian Bates Griffin, of Sharon, and Mrs. Nicholas Walsh, of Beaver Falls, Pa. Funeral services at the home of her sister, Mrs. A. T. Kennedy, 856 East State street, Sharon, Pa., Sunday afternoon at 1:30, Eastern Standard time. Interment in Beaver Cemetery, Beaver, Pa.

VIETS—On Friday, May 24, 1929, at 10:30 p. m., at the Columbia Hospital, WILLIS BURTON VIETS, beloved husband of Cleora C. Viets. Funeral services at his home, 2333 Columbia avenue, Swissvale, on Sunday, May 26, at 8 p. m. Interment at Amboy, O., on Monday.

WORLEY—On Friday morning, May 24, 1929, at 1:40 o'clock, MARY BELL McCREADY, wife of Andrew J. Worley. Services at her residence, 5600 Aylesboro avenue, Squirrel Hill, Monday afternoon at 3 o'clock. Interment private.

WUNDERLICH—On Friday, May 24, 1929, at 10 a. m., HENRY HERMAN WUNDERLICH, aged 70 years, husband of Sarah E. Wunderlich and father of Mrs. C. W. Brown, Charles W. and H. Hayes Wunderlich, of 26 Lawson avenue, Crafton Heights. Friends received at H. Sampson's, 827 Neville street, where services will be held Monday afternoon at 2 o'clock. Please omit flowers.

Death Notices 1

MAIER, husband of Sarah Hutchinson Ostermaier. Funeral services at his late residence, 6545 Dalzell place, on Monday afternoon at 2:30. Interment private.

SCHULER—On Friday, May 24, 1929, at 4 p. m., NATHANIEL SCHULER, husband of Philomena Schuler, in his 78th year. Funeral services at his late residence, 410 Kendall street, Coraopolis, Pa., Tuesday, May 28, at 2:30 p. m. Friends invited. (Warren, Pa., papers please copy.)

THOMPSON—Suddenly, on Thursday, May 23, 1929, GRANT THOMPSON, beloved husband of Theresa Thompson (nee Rappel). Funeral from the home of Mrs. Joseph L. Williams, 210 Castor street, West End. Service at St. George's Episcopal Church, Independence street, Monday, May 27, at 2:30 p. m. Interment in Chartiers Cemetery.

THOMPSON—At Sharon, Pa., Friday, May 24, 1929, at 1:15 p. m., MARY REBECCA THOMPSON, widow of Dr. James J. Thompson, of New Brighton, Pa., and mother of Mrs. Lillian Bates Griffin, of Sharon, and Mrs. Nicholas Walsh, of Beaver Falls, Pa. Funeral services at the home of her sister, Mrs. A. T. Kennedy, 856 East State street, Sharon, Pa., Sunday afternoon at 1:30, Eastern Standard time. Interment in Beaver Cemetery, Beaver, Pa.

VIETS—On Friday, May 24, 1929, at 10:30 p. m., at the Columbia Hospital, WILLIS BURTON VIETS, beloved husband of Cleora C. Viets. Funeral services at his home, 2333 Columbia avenue, Swissvale, on Sunday, May 26, at 8 p. m. Interment at Amboy, O., on Monday.

WORLEY—On Friday morning, May 24, 1929, at 1:40 o'clock, MARY BELL McCREADY, wife of Andrew J. Worley. Services at her residence, 5600 Aylesboro avenue, Squirrel Hill, Monday afternoon at 3 o'clock. Interment private.

WUNDERLICH—On Friday, May 24, 1929, at 10 a. m., HENRY HERMAN WUNDERLICH, aged 70 years, husband of Sarah E. Wunderlich and father of Mrs. C. W. Brown, Charles W. and H. Hayes Wunderlich, of 26 Lawson avenue, Crafton Heights. Friends received at H. Sampson's, 827 Neville street, where services will be held Monday afternoon at 2 o'clock. Please omit flowers.

Pittsburgh Sun-Telegraph
Evening and Sunday Morning
PUBLICATION BUILDING, GAZETTE SQUARE, PITTSBURGH, PA.
DOWNTOWN OFFICE, WANT AD CORNER, FIFTH AND MARKET.
Telephone Grant 5400
For Classified Ads Only. All Other Departments Grant 6500.

Card of thanks, church announcements, deaths, memoriams, birth and marriage notices, 30 cents per line.

If replies to advertisements have to be mailed (outside of the city only) send 10c for postage.

Telephone or oral orders to discontinue or change "Till Forbid" advertisements should be confirmed by writing.

The Sun-Telegraph will not be responsible for more than one incorrect insertion of any advertisement ordered for more than one time.

Advertisers should ask for and retain receipts of payment of classified ads, as mistakes cannot be rectified without them.

The publisher reserves the right to reject any advertising deemed objectionable.

Lost and Found 2

BLACK coin purse containing about $20, lost downtown, N. S. (Allegheny Ave. dist.) or Avalon. Finder please call Lehigh 1898-M.

BROWN package containing pleated scarf lost Friday afternoon between McCann's & Fifth & Wood sts.; reward. Ster. 0963.

BROWN valise, initials W. H. A., lost Wed. morn., Grant st. or Blvd. of Allies, return desk Hotel Schenley. Reward.

DIAMOND brooch pin lost near Anthons, Penn ave., E. E., or Lincoln ave. car No. 82; reward. Hiland 3895-R.

DOG—Small, white, brown spot on head and back, lost; reward for his return. Lafayette 5037-J.

GLASSES—Lady's white gold, lost Sat. E. E., Frankstown rd.; reward. MO. 8300.

GOLF clubs, 7 in bag, lost between Edgewood Country Club and Lewars Garage; reward. Penhurst 4621.

LOST—A STRING OF UNMATCHED PEARLS. REWARD. 309 THORN ST., SEWICKLEY. PHONE SEWICKLEY 514.

LOST—Male Boston bull, white chest, front paws. Phone Hazel 4650. Reward, no questions asked.

LOST—Painted mesh bag Wed.; name in bag. Reward. CA 3539-J.

THIN model white gold Elgin watch, engraved and Bucyrus Aerie fob; reward. Linden 3237-M. J. Fitzgerald.

FOUND ON STREET CARS.
WEDNESDAY, MAY 22.
Rosary, route 88.
Necklace, route 60.
THURSDAY, MAY 23.
Brooch, route 87.
Card case, route 67.
Bill Fold, route 44.
Purse, route 38.
Information concerning these articles may be had by calling Pittsburgh Railways Co., Lost Department, Grant 7450. Ask for extension 148.

Bus Transportation 3-B

COLONIAL STAGES
ATLANTIC & PACIFIC.
New equipment. All reclining chairs. Reading lamps. "The most comfortable BUS you ever rode."
Coast to Coast
Philadelphia $7.50 New York $9.00
Dayton 9.50 Cincinnati 7.25
Columbus 4.50 Louisville 10.20
Indianapolis 8.00 Jacksonville 25.75
St Louis 13.00 Los Angeles 52.00
927 Liberty Av., Atl. 7799
113 9th St., Grant 9092.

UNION MOTOR LINES
Coast to Coast Srv. Direct Srv. for Detroit
Leaves Ft. Pitt Hotel, 7:15 a. m. and 7:15 p. m. Direct bus to Akron, 5 p. m. All points leave Fort Pitt Hotel. Atlantic 8000-2346; Court 4106-07. "All Busses leave Eastern Standard Time."

AT PITTSBURGH, PA., GARVIN'S LUNCH
"One of the Oldest—One of the Best."
Home cooking and baking. Ask any bus terminal for directions to Liberty ave. at Ninth st.

BUSES EVERYWHERE
COAST TO COAST.
UNITED BUS SERVICE.
Fort Pitt Hotel. Atlantic 8000.

MENTION THE SUN-TELEGRAPH WHEN ANSWERING ADVERTISEMENTS.

Male Help Wanted 4

Automobile Mechanics
Splendid salary for A-1 mechanics. Apply Yunker Motor, 423 Chartiers ave. McKees Rocks.

BLAST FURNACE MAN
Must be experienced at stove tending, keeping and first helping. Apply State Employment Office, 622 Grant st., Pittsburgh.

Boring Mill Operators,
Tool Makers,
Milling Machine Hands
Lathe Hands,
All Around Machinists.
Write or Apply
FIRESTONE TIRE AND RUBBER CO.,
Akron, Ohio.
Or See
L. V. HANNAH
At Hotel Henry, Saturday, 6 to 9 P. M. Or Sunday From 9 A. M. to 6 P. M.

DIE AND TOOL MAKERS.
Good wages. General Engineering and Model Works, Arrott Power Bldg., No. 1 Barker place.

DRUGGIST'S qualified assistant, college privileges. Write X-175 Sun-Telegraph.

FIRST CLASS drug clerk wanted; state wages wanted. References required. Lehigh 9070.

PHOTOSTAT OPERATOR
Wanted: young man 18 to 23 years old with one or more years' experience operating photostat machine; good opportunity with reliable company. Write, giving age, experience, salary expected and references. Write L 198, Sun-Tele.

QUALIFIED assistant pharmacist; good references. Reznor Drug Co., Sharon, Pa.

SALESMAN—Would like to be represented in Pittsburgh and all towns surrounding by a live wire, who can sell sponges and chamois skins as a side line on straight commission basis, to the hardware, house-furnishing, department store, paint, drug, garage and auto accessory trade. Address stating particulars, Louden & Hill, 624 Arch st., Philadelphia, Pa.

SALESMEN, 4, for special campaign work; will show $90 a week or better to men who will work 6 hours daily. Apply 2 to 4 P. m., R. G. Barnes, New Merchants Hotel.

TATTOOING—Neatly done, also removed. Sailor Jack, 8 Federal st., N. S., Pgh.

Male Help Wanted 4

THREE USED CAR SALESMEN
To sell Guaranteed Goodwill Used Cars on our recently announced Merchandising Plan. Our new plan gives the Used Car Buyer more for his money than he expects, which make selling easy. Good income assured hustlers. Call Mr. Snyder at Mayflower 4700 for personal interview today.

TRADE SCHOOL
Ambitious men wanted, earn $65 to $100 per week; learn automobile mechanics, automobile electricity, brick laying, plastering, welding, interior decorating, fine of commercial arts, radio; instructions absolutely practical and individual. Classes every day and Tuesday and Thursday evenings; catalog free; visitors welcome.
Pgh. Auto & Trade School,
405 Penn Ave. Dept. "T," Pittsburgh, Pa.

WANTED
THREE (3) MARRIED MEN FOR OUTSIDE WORK WHO WILL BE SATISFIED WITH $35 OR $40 WEEKLY. APPLY AT ONCE, 427 LIBERTY AVE. THIRD FLOOR.

Male Help Special 5

MONEY FOR YOU AT HOME—Men or women can earn $15 to $25 a week in spare time writing showcards, no canvassing or soliciting; we instruct you and supply you with work; write today. The Menhenitt Company, Limited, 129 Dominion Bldg., Toronto, Canada.

Female Help Wanted 6

EXPERIENCED white girl for cooking and downstairs work; references required. Schenley 1728.

GIRLS
For factory work; good wages; steady work; good housing conditions. Write or Apply
FIRESTONE TIRE AND RUBBER CO., Akron, Ohio.
Or See
L. V. Hannah at Hotel Henry, Saturdays 6 to 9 P. M., or Sunday From 9 A. M. to 6 P. M.

SCRUB WOMAN — Three half days a week. 616 Chestnut st., N. S.

WANTED 6 attractive young ladies for advertising and motion picture purposes; street distribution. Apply Room 706, Clark Bldg., between 10-4.

YOUNG WOMEN
Experience unnecessary. New field teletype printer operating starts at $90 to $110 monthly. Immediate employment assistance furnished while training. Average $12 to $18 weekly is being earned. Room 701, 331 Fourth Ave.

Female Help Special 7

MONEY FOR YOU AT HOME—Girls and women can earn $15 and $25 a week in spare time writing showcards no canvassing or soliciting; we instruct you and supply you with work; write today. The Menhenitt Company, Limited, 64 Dominion Bldg., Toronto, Canada.

Male & Female 8

YOUNG men and women learn barber trade. We guarantee work, course $25. Ideal Barber College, 408 Third ave.

COLORED CHAUFFEUR
And wife want position, wife as cook. Coraopolis 862.

Employment Wtd., Male 10

ALTERING, repairing, contracting of all kinds, paperhanging and painting my specialties. Phone Nease, Fairfax 9754.

COL. chauffeur or truck driver; 5 yrs. exp. Hiland 6280-R after 7:30 p. m.

DRIVING by the hour, day or week, rate reasonable, special rate for week end trip. Call Linden 5182-J.

MAN 50 (white) wants some kind light work. Write M 33, Sun-Telegraph.

PAINTER wants job, good all around workman, fast grainer. Federal 05326-R.

WALL paper cleaning, washing paints, painting and whitewashing. MA 6999.

YOUNG MAN WITH FIVE YEARS' EXPERIENCE IN STENOGRAPHY AND OFFICE WORK DESIRES A BETTER POSITION. CAN LOCATE ANYWHERE. BEST OF REFERENCES FURNISHED UPON REQUEST. WRITE W 291, SUN-TELEGRAPH.

YOUNG lawyer desires position in trust dept. Graduate of University of Michigan Law School. Write Y 292, Sun-Telegraph.

Employm't Wtd., Female 11

BUNDLE laundry done at home. References. Grant 1695-R.

CLEANING or laundry work by day, reliable lady, references. Fisk 0349-W.

CLEANING or laundry work by day, colored girl, references. Grant 0312.

CLEANING or laundry work by day. Col. girl. Churchill 7731-R.

DAY work, any kind, experienced col. girl. Grant 1684-W, after 5:30 p. m.

DAY, week or part time work by colored lady; reference. Cedar 9063-W.

DAY work or men's laundry done at home, col. lady. Montrose 5399.

DAY or week work by colored lady; references. Grant 4655.

DAY work by colored lady; Mon., Tues., Wed. Hiland 6620-J.

DAY WORK BY WHITE LADY. HILAND 6723-J.

FIRST CLASS col. laundress wants Tue. and Fri. Mayflower 7308 after 6.

GENERAL housework by week, no cooking, home nights; colored girl. Fairfax 5538.

GENERAL housework by week; can leave city. Grant 3833-W.

LAUNDRY or cleaning by day; colored lady; reference. Hiland 3900-R.

LAUNDRY or cleaning by the day; colored lady; references. Montrose 9369.

LAUNDRY or cleaning by day, $2.50 & car fare; col. lady. Hiland 6821-R.

YOUNG experienced laundress, men's washing only. Call 36 Perry st., ask for Mary.

Sale, Business Opportun., 12

BAKER SHOP—3 good retail routes and good shop business; make offer; present owner is not a baker. Box X-291, Sun-Telegraph.

CAR STORAGE, REPAIR AND LOW PRICE CAR AGENCY BUSINESS FOR SALE, INCLUDING REAL ESTATE.
An old established business in a town of over 20,000; 30 miles from Pittsburgh. Owned and managed by present owner since established. Two-story building 80x100 with street entrance on both floors. Plenty of repair business, gasoline trade, over 100,000 gallons a year. Large new car display room and storage room for 75 cars. Write A-209, Sun-Telegraph.

CONNER CHOP HOUSE.
Excellent location, 28 years established trade; books open for inspection; 14 tables, large counter, spacious kitchen; best barg. in Pgh., 7205 Frankstown ave.

CONFECTIONERY, est. 27 yrs., good reason for selling.; bargain. 5103 Butler st.

FRUIT, vegetable store; good location, est. trade; price reasonable. Fairfax 5094.

GROCERY AND CONFECTIONERY.
Consisting of 2 store rooms, 8 living rooms, bath; also cottage, 4 rooms, bath, opposite 12-mile Island. Ideal location for both business and residence. Mo. 3094. H. E. Patchell, 340 Denniston st.

GROCERY, meat market; well stocked; doing good cash business; best location in Library, Pa. Phone 83 Ring 21.

PENN AVE., 515 Wilks.—Rooming house, 12 rooms, fully equipped. Sac. $600 cash.

RESTAURANT
With soda fountain fully equipped; best corner in Dormont, Lehigh 9006 or 1542.

ROOMING HOUSE, finest in city; good E. E. location, 15 rooms, 4 baths, cheap to quick buyer, on account of illness. Write O-37, Sun-Telegraph.

ROOMING house, 11 rooms, occupied, central E. Liberty location, Montrose 2262.

SUCCESSFUL restaurant, $400 wkly., $135 rent, 9 furn. rms, $5,500; excint oppor. C. A. Irwin, 308 Lock st., Tarentum, Pa.

WILL RENT reasonable to reliable person—seven-table pool room, fully equipped; good trade. 7136 Hamilton ave.

Wtd., Business Opportun., 13

WANTED—Printing plant. Do you have a printing plant that isn't making you money, or would you like to make a change in location? If so, would you move your plant to a Western Pennsylvania town, where a paper is established and being printed. And which has a great future? Here is opportunity for you today to become a partner in a paper that will become one of Western Pennsylvania's leading newspapers. Please state in first letter your age, experience and exactly the equipment of your plant, also when appointment for interview would be desired. Write Box N 289, Sun-Telegraph, Pittsburgh, Pa.

Dressmaking 15

KELLER DRESSMAKING SCHOOL.
Individual attention to each pupil. 221 Wallace Bldg., E. E. Hiland 2462.

DRESSMAKING—Prices and styles will please you. Mayflower 2915.

School & Instructions 16

LEARN TO DRIVE.
Expert instructions; guaranteed to pass test; complete course $15. Hiland 0691-W.

$15— WILL teach you how to drive. Call Lafayette 4027.

Personals 18

YOUR FACE IS YOUR FORTUNE.
YOUR SKIN A COMFORT AND A BLESSING.

If there is anything wrong with either, or disfurment of any kind, always consult your physician or Dr. F. C. GEHRS. Don't put it off another day. Feel assured in advance of reliable advice and honest scientific treatments, built up from 20 years of actual practice.

Product G., for pimples, eczema psoriasis, etc., is only $2.00. Call or send for it, stating particulars. Booklet complimentary.

Dr. F. C. Gehrs, SKIN SPECIALIST.
402 NIXON THEATER BUILDING.
10 to 5 daily. Mon. & Thurs. eve. till 8.
Phone: Atlantic 1104. (Licensed.)

LONELY HEARTS, join our club, the world's greatest social extension bureau; we have a companion or sweetheart for you; correspondence everywhere; many worth $5,000 to $50,000; photo descriptions and introduction free. Send no money. Eland Corp., Club, Grayslake, Ill.

DR. KOLER, specialist for 31 years, located on Penn ave., moved to 948 Liberty ave. Kidney, bladder, skin and all special disorders of men only; examination free; medicines included in the small fee asked. Hours 9 to 8, Sundays 9 to 2.

SPIRITUAL MEDIUM.
Reading daily 9 a. m. to 6 p. m. Mon. and Thur., 9 a. m. to 9 p. m. at 2550 Center ave. Appointments call Madam La Verne, MA. 9585. Closed Saturday and Sunday.

ELITE BEAUTY PARLOR.
The Famous Elite Permanent Waves, $6.00. Also Specialists in Eugene Wave. Call Hiland 9304 for Appointment.

REPAIR your roofs, dress up homes; paints, shingles, roll roofing, plasterboard, U. S. Rooting & Paint. Atl. 8158. Save to 50 per cent.

HADDON Maternity Hospital, Sheridan—Patients desiring privacy in confinement, infants cared for. Write, Walnut 3360.

WERNER SCHNEIDER Beauty Shoppe—Per-finger wave, 6202 Penn av. HI 0296.

HOROSCOPE READING—Send birth date, 12c. M. Paul, Box 122, McKeesport, Pa.

BELFOURS Sanitarium—Electric Mas.are, internal baths, 43 Marion st. Grant 0659.

VIOLET RAY, BATHS AND MASSAGE TREATMENTS. FEDERAL 0894.

C. VIRGINIA GRAFTON—Scalp treatment. 535 Union ave., N. S.

Dentistry 18-A

$10 PLATES and sleeping air for painless extraction. Dr. Sinseal, 109 Diamond st.

Liquor-Drug Treatment 18-b

WHY LET THIS CURSE wreck your home and life? For information and literature write or phone.
SHADYSIDE SANITARIUM, FORMERLY KEELEY INSTITUTE,
265 Shady Ave. Hiland 9382.

Transfer & Storage 19

WANTED
Loads to or from Baltimore, N. Y., Buffalo, Phila., Detroit, Washington or any towns east, west, north, south.
Keystone Transfer Co.,
187 Braddock ave., E. Pgh. Vat 2200.

WANTED at once, load from Chicago or way points. C. E. Sample, Federal 9157.

MOVING—STORAGE.
Fireproof warehouse; experienced packers; large moving vans. Ask for estimates.
HOEVELER WAREHOUSE CO.,
750 Millvale ave. Mayflower 6000.

PGH. MOVING CO.
Van service. Loads wanted any time, anything, anywhere. Linden 6318.

C. E. SAMPLE, FEDERAL 9157.
Load from Chicago or way points last week of May; one from Detroit at once; part loads to New York.

RED LINE— Load from Buffalo or Cleveland. Mot. 6570.

Landscape Gardeners 22

FRANK C. HONESS roses, trees shrubbery supplied and planted; soil; lawns renovated; cow manure. 830 Bayne ave., Bellevue.

FOR SALE
City & Suburban Houses 60

FOR RETIRED OR YOUNG COUPLE. Cottage, 4 rooms, bath; all city conveniences, 2½ acres of fruit and garden. East Bellevue rd.; Ross Township; 6 mi. to downtown. $6,300.00. Terms. Attorney John Platt, 703 Plaza Bldg.

EDGEWOOD.
813 and 515 Greendale ave.—2 modern homes, 6 rooms, bath, breakfast nook; fr. cars and trains. Brandywine 0636-M.

ENGLISH style, 7 rms., s. parlor, b. nook, 2-car garage, fruit, shrubbery, flowers, 2 acres, Nr. cars. Wm. Kerr, Bellevue R. D. 7; Perrysville 200-M.

SEWICKLEY—823 Centennial; compact 9-room frame, 2 baths; sell or rent. Write Max Henrici, Box 187, Route 3, Coraopolis.

SEMI-BUNGALOW, 5 rms., bath, gar., nr. cars, bus, real bargain. Glenshaw 426.

PENN TWP., 6 rms., sun parlor, garage; good location, bargain. Penhurst 7959-M.

MUST sacrifice 7-rm. bungalow, bath, dble garage, modern. Federal 1528-J.

SHERADEN—7-room bungalow, bath, double garage. Federal 1528-J.

MENTION THE SUN-TELEGRAPH WHEN ANSWERING ADVERTISEMENTS.

East End Houses 61

Sacrifice—Shadyside Dist.
Duplex, 4 rooms, bath, first floor, 4 rooms, bath, sunporch, second floor; all conveniences, 2 garages; leaving city. Owner, Mayflower 8557.

$18,500.00 HILAND PARK DISTRICT. To close an estate we offer a well built double house, containing 6 rooms & bath each, hot water heat, hardwood floors. Nicely decorated; good lot with a 2-car garage. Well rented and priced right. Screens & awnings. A real buy.
CHARLES W. FLYNN,
809 East End Trust Bldg.

REGENT SQUARE.
Milton st., 927; modern 6-rm home. Call Churchill 5969-R.

POINT BREEZE.
Good condition, house and large lot; owner leaving; key. Montrose 2258.

GETTYSBURG ST., 518—6 rooms, good location; bargain. Hazel 4260-R.

MENTION THE SUN-TELEGRAPH WHEN ANSWERING ADVERTISEMENTS

North Side Houses 62

BRIGHTON-DAVIS DIST.—For quick sale, $11,000; 6-room modern home, garage, $9,000. Linden 0294-R.

NORTH SIDE—5-room frame house, modern, conveniences, price reasonable. Cedar 2165-W.

BRICK, 6 rms., bath, idry., furnc., $5,800; pay like rent. Lt. 1162-M. FA. 1421.

MENTION THE SUN-TELEGRAPH WHEN ANSWERING ADVERTISEMENTS

Dormont, Mt. Lebanon 63

Mt. Lebanon Best Buy
New 6-room house, tile bath and garage; paved lot; 96x140; only $9,200; terms $500 down, balance like rent. Write owner, D-178, Sun-Telegraph.

CHOICE DORMONT HOME.
Modern, 6 rms., hot water heat; excellent location; handy to schools and cars.
AVEY & IRISH, Lehigh 5499

ROYCE AVE., Mt. Lebanon—Homes for sale, square and Colonial types; all conveniences and terms. Call owner, Hem. 1109-W.

WILL trade or sell my beautiful new home in Lebanon Hills; all the latest appointments and more. Lehigh 5238.

Carrick, Overbrook 65

CARRICK SACRIFICE
Beautiful home on Brownsville road, with 13 delightful rooms; lot 100x130; the land alone is worth more than price of entire property; price $16,500; very liberal terms; cash. A. J. Johnson, Atlantic 0726. Court 1738.

NEW 6-rm. brick, $6,900, hdwd. firs., tile bath, coal cellar, rigid asbestos roof, built-in features, large lot, paved street; easy terms. Owner, Carrick 2877.

BLVD. CARRICK home, 6 rms., tile bath, lot 30x165, all improved; best street in Carrick. Bargain. Carrick 0661.

RARE BARGAIN—Modern 6 rm. brk., built-in features; 2-car garage. Owner, Carrick 1666-R.

REDROSE AVE.—6-rm. brick, mod., bath. $300 down, bal. rent. Carrick 2824.

IF YOU are going to build, call J. W. Stubenbort. Carrick 3684.

Knoxville, Brentwood 66

KNOXVILLE—BARGAIN
6-room brick, bath; best condition; furnace paved st. and alley. 411 Moore st. Lafayette 4484-R.

Crafton, Ingram 67

OWNER must sacrifice; 5 rms., bth.; gar.; nr. trains, cars, schools. WA 0150-R.

Bellevue, West View, Avalon, Ben Avon 68

BELLEVUE HOME
Living room type dwelling, eight rooms, bath, hardwood floors, garage; located on N. Euclid avenue, near Lincoln.
SAMUEL W. BLACK CO.,
503 Farmers Bank Bldg.

WEST VIEW—$4,000.
Owner transferred, must sacrifice; 5-rm. home, bath, all modern conveniences, newly decorated inside and out; good location, nr. schools, etc. West View 2102

Highland Country Club
$7,200—New six-room home at entrance to club; hardwood floors, tile bath, coal and fruit cellar; alley in rear. Owner, Linden 3148.

BELLEVUE—5-room bungalow, h. w. floors, furnace heat; price $6 800 for quick sale. Phone Linden 3123-R.

$4,900—Frame, six rooms, bath, modern double lot; fruit trees, etc. Terms. West View 1162-W.

BARGAIN—Brick, 6 rms.; paved st.; good location; also frame. West View 1152-J.

Business Properties 70

2 LOTS in Sharpsburg. Trade for good car. Nick Loncaric, Box 393, Slovan, Pa.

Lots For Sale 71

A Wonderful Bargain
I have two lots from street to street in Mt. Lebanon; each lot is 50x120, will sell both lots for $1,380; terms $100 down, balance $20 per month. Write owner, E-178, Sun-Telegraph.

Mt. Lebanon Sacrifice.
Need the money, will sell my 50x120 level lot; cost me $2,000; will take $1,500 for quick sale; terms $200 down, balance to suit. Call owner, Carrick 3801.

60x120, ONLY $785
This is the best bargain in Mt. Lebanon; terms $85 down, balance $15 per month. Call owner, Carrick 3800.

LAUREL GARDEN, West View—2 lots. Call Linden 0955-R.

Sale Farms—Acreage 72

FOR SALE—Farms, village homes and lots with all conveniences; also summer homes and lots bordering on Lake Erie with a sandy bathing beach. Inquire Angola Realty Co., Angola, N. Y.

"ROOF FIX" $1.10 gal.; sure cure for leaky roofs; guaranteed 10 yrs. U. S. Roofing & Paint. Atl. 9158.

MENTION THE SUN-TELEGRAPH WHEN ANSWERING ADVERTISEMENTS.

Out-of-Town Real Estate 77

ATLANTIC CITY'S nicest section, brick house, 9 rooms, all improvements, can be bought with $2,000 down by quick buyer; price $11,500; bargain. Mrs. Wyser, 44 No. Windsor ave., Atlantic City, N. J.

Mortgage Loans 81

Second Mortgages---$300 to $25,000
Monthly payments on $300 is $13; on $500, monthly payment is $14; on $1000 monthly payment is $29, payment includes the principal, interest, etc.; pay taxes, repairs or debts with loan, repayable on easy budget plan 1 to 5 year term.
BANKERS MORTGAGE CORP.
230 Fifth Ave. Suite 700 ATlantic 6160

FIRST MORTGAGES 5½-6%
Straight or monthly payment; private and trust funds; prompt service.
S. D. Cantelou, ATLANTIC 4195
905 Law & Finance Bldg., 429 Fourth Ave.

FIRST, SECOND OR THIRD
Mortgages wanted. Unlimited funds. Quick action. BUSINESS REALTY CO., 1223 Park Bldg.

NORTH SIDE BUILDING AND LOAN will lend in Bellevue, Crafton and surrounding districts. Money ready. Box 4153, Bellevue.

BUILDING loan money, 1st and 2nd mortgages as high as 75%, anywhere in Allegheny County. Federal 0657.

CLASSIFIED ADS ARE AMONG THE GREATEST MONEY-SAVERS KNOWN

The well-satisfied man is usually a Classified Ad user. He knows how to obtain just what he needs when he needs it.

Loans Up To $300 82

2½% LOANS
You save One Per Cent a Month by borrowing from HOUSEHOLD.
HERE IS THE COST:
ON LOANS PAYABLE IN 20 EQUAL MONTHLY PAYMENTS.
$100—average monthly cost, $1.32
$200—average monthly cost, $2.63
$300—average monthly cost, $3.94

Loans may be paid in full at any time, and you will only be charged for the actual time you keep the money. You get the full amount in cash; no deductions of any kind.

NO ENDORSERS.
NO EMBARRASSING INQUIRIES
Household Finance Corporation
3—OFFICES—3
ROOM 505 ARROTT BLDG.
N. W. Cor. Fourth and Wood St.
Court 2890
1601 FIRST NAT'L BANK BLDG.
511 Wood St.
Atlantic 1198.
315 PARK BUILDING,
Cor. 5th Ave. and Smithfield St.
Atlantic 0735.

LOANS UP TO $300 ON YOUR NOTE
AT LAWFUL INTEREST.
NO FEES—NO BONUS.
PERSONS owning furniture, real estate or with salaried position accommodated. 24-hour service. Repayment arranged to suit borrower's requirements. A quick, dignified and confidential assistance. Our methods cheerfully explained if you cannot call in person, write or telephone and our representative will see you
Our Business Makes Friends
INTERSTATE COLLATERAL LOAN CO.
200 ARROTT BLDG.
COR. FOURTH & WOOD ST.
TELEPHONE COURT 3266.

Do You Need Money?
GET IT FROM US
At 2½% Per Month
ASK ABOUT OUR BONUS PLAN.
Family loans. Absolute privacy. Prompt and courteous service. Up to $300. No extra charges.
OWNED AND OPERATED BY PITTSBURGH PEOPLE.
ECONOMY FINANCE CORPORATION,
208 Clark Bldg., 2nd Floor, 7th & Liberty. AT. 0546-7.

BORROW FROM US
Transactions Private
Loans on Furniture up to $300.
Peoples Loan Co.
814 Empire Building,
LIBERTY AVE. & STANWIX ST.
Tele. Atlantic 3574.

LOANS
To Those Who Need $10 to $300
On Furniture or Note
Payments of 20 Months or Less.
Call, Write or Phone
Conservative Credit System
604 LAW & FINANCE BLDG.
429 Fourth Ave. Atlantic 7026.

If You Need Money
WE WILL LOAN YOU
$10 to $300
QUICKLY ON YOUR
Furniture or Automobile.
20 MONTHS TO PAY.
CALL, WRITE OR PHONE AT 9584.
THE OHIO FINANCE CO.,
1204 First National Bank Bldg.
Wood St. at Fifth Ave.

LOANS ON AUTOS AND FURNITURE
EMPIRE FINANCE CO.
ROOM 402 PARK BLDG.,
Corner Fifth and Smithfield st. AT. 8378

Loans on Jewelry 83

You Can Get Money At a New Low Rate
DIAMONDS, WATCHES, JEWELRY OR LISTED STOCKS AND BONDS.
Absolute Privacy. No Store Connected. Monthly Payments. Unlimited Renewals.
ECONOMY FINANCE CORPORATION,
208 CLARK BLDG., 2ND FLOOR
7TH & LIBERTY—ATLANTIC 0546-7.

LOANS AS LOW AS 1%
ON DIAMONDS
WATCHES, JEWELRY
STOCKS AND BONDS
We also loan at low rates on SILVERWARE, CAMERAS, GUNS, FURS, TOOLS, TRANSIT, MUSICAL INSTRUMENTS
Old Gold, Silver and Platinum Bought.
GALLINGER'S 929 LIBERTY AVE.
Phone Atlantic 5207. Established 1854

LOW RATE LOANS On Diamonds and Stocks
OLD RELIABLE COMPANY.
Real Loan Office. No Pawn Shop.
Interstate Collateral Loan Co.,
200 ARROTT BLDG.
Cor. Fourth Ave. and Wood St.

MENTION THE SUN-TELEGRAPH WHEN ANSWERING ADVERTISEMENTS.

Loans on Automobiles 84

Need Money ON YOUR AUTOMOBILE?
Your title can be used to obtain funds for any purpose YOU CONTINUE TO USE THE CAR. Small unpaid balances paid off or re-financed. ANY AMOUNT UP TO $1,000.
INTEREST AT 6% on unpaid balances.
Call, write, phone Atlantic 6028
Pgh. Finance Corp.
504 American Bank Building, Grant St. at Sixth Ave.

Confidential Financial Help
Can be had by using your certificate of title to your car. Unpaid balance refinanced. Any sum. Write S. B. G. at P. O. Box 1485, Pittsburgh.

FINANCIAL ASSISTANCE.
Can be secured by anyone owning a clear title to a car or where unpaid balance is small. 6% interest. Phone Atlantic 6428.

NEEDS OF ALL KINDS can be quickly, cheaply and efficiently supplied through the Classified Ads.

Automobiles For Sale 94

Saupp Cuts Loose
GREAT DECORATION DAY AUTO SALE STARTS SUNDAY, MAY 26, TO JUNE 6
Cars and Trucks to Be Sold Below Cost.
Watch Sunday Paper
Frank D. Saupp, Inc.
5920 PENN AVE.

Miscellaneous 85

NEW HUMMER TOILET
Porcelain Enameled.
Tank and Syphonic Wash Down Bowl.
Guaranteed Seat.
$22.50
COMPLETE
With All Fittings.
SMALL MONTHLY PAYMENTS if desired. Get our estimate for installing this outfit.
MANUFACTURERS DISTRIBUTING CO.,
325-27 Penn Ave., Dept. 731, Pittsburgh

CASH REGISTERS RENTED.
ALL MAKES—Rebuilt and operated $5.00 per month; electric $10 per month. Rental applied if purchased. FORT PITT TYPEWRITER CO., 642-644 Liberty ave. Atlantic 8320.

BUTCHER TOOLS, new refrigerator, U. S. slicer, computing scale, meat grinder, etc. Reasonable price. John Fajack, 902 W. Main st., Mt. Pleasant, Pa.

1 LOT baseball uniforms & equipment, good condition; bargain. O'Leary & McCann Storage, 604 Ross ave., Wilk. Ch. 1176.

CLASSIFIED ADS ARE AMONG THE GREATEST MONEY-SAVERS KNOWN

Household Goods 86

3-PIECE LIVING ROOM SUITE..... $88
Save 40% ON ALL YOUR FURNITURE, STOVES & RANGES.
We are a Mile from High Prices.
QUALITY FURNITURE CO.,
1012 Western Ave., N. S.

$300 MOHAIR SUITE, $129.
Also new perfect, walnut bedroom, dining room and other living room suites; at wonderful bargain. R. R. Storage, 324 Liberty ave. Free delivery.

LARGEST piano sale, storage pianos, $25 up; terms. Storage House, 3333 3rd ave.

MAHOGANY Davenport for sale; good condition; cheap. 5712 Rural st.

GRAY bed springs and mattress, all for $12. Carrick 0661.

MENTION THE SUN-TELEGRAPH WHEN ANSWERING ADVERTISEMENTS.

Musical Instruments 87

GRANDS and upright pianos in storage. Sale cheap. Easy terms. Storage house, 333 Third ave.

PIANOS tuned, cleaned, polished for $2.00 on order this week. R. Long, HI. 9501.

$40 TO $125—Your choice of ten upright pianos. Smith, 112 E. Ohio st., N. S.

CLARINET $15, alto saxophone $55, trombone $55; all new. Lehigh 8448.

MENTION THE SUN-TELEGRAPH WHEN ANSWERING ADVERTISEMENTS.

Radio & Equipment 88

JOBBERS SAMPLE SALE
Regular $495 Kellogg Radio..... $297.00
Regular $275 Console Model..... $165.00
Regular $325 Console Model..... $195.00
Regular $375 Kellogg Console Model $225.00
Regular $55.00 Peerless Table Model Speaker..... $33.00
$30.00 Kellogg Speaker..... $18.00
$49.00 Temple Dynamic Speaker.... $29.40
$29.00 Temple Air Chrome Speaker.. $17.40
$115.00 Kellogg Table Model..... $69.00
$130.00 Kellogg Microphone..... $80.00
$150.00 Cleartone Table Model..... $90.00
$3.50 Aerial Kits (each)..... $2.10
1211 Chamber of Commerce Building, Pittsburgh, Pa.

GROTTH RADIO STORE
"WE SELL FOR LESS."
11 Federal St., N. S. Fairfax 5042.

Office & Store Equipm't 89

OFFICE FURNITURE OF ALL DESCRIPTIONS AT A BARGAIN
GOLDEN'S, 1520 5th Ave.
MENTION THE SUN-TELEGRAPH WHEN ANSWERING ADVERTISEMENTS.

Wearing Apparel 90

Fur Coats—Remodeled, repaired, Relined, cleaned, Storage.
A. CHAITIN, FURRIER,
2009 Center ave. Pythian Temple Bldg. Atlantic 9650.

BEAUTIFUL black broadcloth coat, mole collar (46); new dresses; black satin, brown silk; sacs. Lafayette 4735-W.

2 LOVELY georgette dresses, red, navy (36); sacrifice $5 each. Montrose 7578.

MENTION THE SUN-TELEGRAPH WHEN ANSWERING ADVERTISEMENTS.

Machinery & Tools 91

LATHE, grinder, power saw, chain blocks, and pumps; will sacrifice. 4570 Penn ave. Fisk 2634.

MENTION THE SUN-TELEGRAPH WHEN ANSWERING ADVERTISEMENTS.

Sale Watercraft 92

FOR SALE—One houseboat, one ferryboat, gasoline boats cheap to quick buyer. Inquire Vanport Ferry, Vanport, Pa.

Automobiles For Sale 94

1929 Buick Sport Coupe
Car in good condition, must sell at once, will take $975. Can arrange terms. Call Lehigh 4166.

1929 Buick Sport Roadster,
This is practically a new car; must sell at once; no reasonable offer refused; can arrange terms for responsible party. Call Carrick 2441-R.

1929 BUICK SEDAN
Car like new, driven 3,400 miles. I need the money and must sacrifice car. Please call Hiland 1845-R.

BUICK 1927 Coach, "used little," new tires, extra equipment, $550; bargain. Montrose 4652.

BUICK—1925 coupe, good looking, extra good tires. A-1 mech., $325. MA. 1291.

BUICK—1925 touring car A-1 condition good rubber; $115. Fisk 1218-J.

4-PASSENGER Cadillac Phaeton, Model V 63—Excellent condition. Coon Cola Bottling Works, 4700 Jane st., S. S.

CADILLAC COACH—1925, very good condition; bargain at $650. LA. 2986.

CHANDLER sedan, 1925, new paint, mechanically O. K., $175. Lehigh 4488.

CHANDLER Sedan; a wonderful buy in a large car; tires, motor and paint good, $195.
B. F. STOUT, 5846 BAUM BLVD.

CHANDLER big 6 sedan, A-1 condition, $395. Call Lehigh 4488. Mr. Shank.

CHANDLER coach, big 6, 1926; quick sale, $200. Lehigh 4488.

CHEVROLET Sedan, 1927; a down payment of $140 will take this beautiful sedan home with you. New tires, bumpers and bumperettes, upholstery and motor fine; $350.
B. F. STOUT, 5846 BAUM BLVD.

CHEVROLET COACH—Late 1928, excellent low priced car with very low mileage, $400. Murdoch Chev. Co., MA. 1291.

CHEVROLET Cabriolet, 1927; new tires, paint like new; rumble seat, bumpers, trunk and extra tire; $325.
B. F. STOUT, 5846 BAUM BLVD.

CHEVROLET COACH—Late 1928, fine and clean; a real buy; $400. MA. 1291.

CHEVROLET Landau Sedan, 1927; very good mechanically; new Firestone tires, upholstery and paint like new; $360.
B. F. STOUT, 5846 BAUM BLVD.

CHEVROLET cabriolet, 1928, mechanically perfect, good paint and tires, $440; terms. 1215 Braddock ave., Phone Brandywine 0400

CHEV. Coupe, 1927; new tires all around; new spare, bumper and bumperettes; motor and paint very good; $275.
B. F. STOUT, 5846 BAUM BLVD.

CHEVROLET COUPE—1928, natural wood wheels; first-class mechanical condition; low mileage. Sprague, 244 Hays ave., Mt. Oliver. Lafayette 5100.

CHEVROLET Coach, 1927; seat covers good; tires; fully equipped, bumpers and spare tires; appearance fine; $275.
B. F. STOUT, 5846 BAUM BLVD.

CHEVROLET landau sedan, 1928; excellent condition; $160 down, balance monthly. Carrick 1666-J.

CHEV. ½-ton panel truck, 1927; an unusual good buy; truck is in A-1 in every respect; $175.
B. F. STOUT, 5846 BAUM BLVD.

CHRYSLER 70 Coach, 1926 model, A-1 shape, $325, terms, 1009 Main st., Sharpsburg. Sterling 1990.

DODGE 1927 De Luxe Sedan; good as new; $395; terms. 545 Braddock ave., Braddock. Phone Brandywine 0706.

DODGE COUPE—A-1 condition; good rubber; will sacrifice. $150. Lehigh 4488.

DURANT COACH—1928; guaranteed to be in first-class condition; $160 down. Sprague, 244 Hays ave., Mt. Oliver. Lafayette 5100.

ESSEX Coach, 1927. This car has had the best of care; all new tires; motor perfect; paint and upholstering fine; $225.
B. F. STOUT, 5846 BAUM BLVD.

FORDS
50 to select from. All models for all purposes. Truck and pleasure cars.
5906 PENN AVE. MONTROSE 9401.

FORD Model A Sport Coupe, Coach and Phaeton; easy terms, 12 months to pay. 4612 Forbes st. Schenley 0504.

HUP. coupe sedan; mechanically perfect; gen. cond. of car good; $160. LE. 4488.

MAXWELL Touring; in good running condition. First call Sunday takes it for the low price; $60.
B. F. STOUT, 5846 BAUM BLVD.

NASH—1928 standard 2-door sedan. Suburban Motor. Lafayette 2566.

OAKLAND coach, very fine condition, bargain at $325. Lehigh 4488.

OAKLAND Sedan, good running condition, $75. Churchill 5313-R.

OVERLAND touring; first-class condition throughout; $45. Hudson Garage, 326 Chestnut st. Sewickley, Pa. Phone Sewickley 1275.

STUDEBAKER Vic. 4-pass. Coupe, 1927. This car has the appearance of a new car inside and out; $550.
B. F. STOUT, 5846 BAUM BLVD.

STUDEBAKER President, 1929, straight 8 sport model 5-passenger sedan; practically new; sacrifice. Sterling 1265-R.

STUDEBAKER 1926 sedan, good condition. $400. Penhurst 4631.

1926 WILLYS-KNIGHT Sedan, 4,000 mi.; $375 down, bal. easy terms. Beachy Motor Co., Wilkinsburg, Pen. 3199.

TAKE IT TO BENNETT'S AUTO WRECKERS

Your old cars and trucks; highest prices paid, regardless of year, model or make. SEE US FIRST
For lowest prices on parts for any make of car or truck; complete selection.
A FULL LINE OF PARTS FOR ALL MAKES OF CARS AND TRUCKS THAT HAVE BEEN DISCONTINUED
BENNETT BROTHERS
GRANT AND WATER STS.
Phone Court 0351-3252.
MAIL ORDERS—24-HOUR SERVICE.
PLANT NO. 2.
5109-5229 Center ave. Montrose 0911.
PLANT NO. 3.
1617-1701 West Carson st. Court 2294.

Lot of Cars and Trucks
IN OUR LOT
$50 to $500
All Makes and Models.
Open Day and Night.
R. E. Loughney Motor,
5556 Center Ave.

CHANCE TO SAVE MONEY
All late model sedans and coaches; good running condition. Max Gilbert, 1001 W. Warrington ave., near Liberty Tubes. Open Sunday. Lafayette 6500.

Working Man, Notice!
Late model cars; no down payment. Call Homestead 0943.

Trucks & Tractors 95

CHEV. TRUCK BARGAINS.
1926 CHEV., 1-ton truck, completely overhauled; new tires; $275.
1927 CHEV., 1½-ton truck; open express and closed cab, $350. Truck completely overhauled in our shop. New tires, motor guaranteed to be in A-1 condition.
1927 CHEV., 1½-ton truck, canopy top, body in exceptionally good condition; low mileage. Price $300.
COCHRAN CHEV. CO.,
428 Penn Ave., Wilkinsburg. Pen. 0563.

USED TRUCKS
½-Ton to 2-Ton.
FRANK D. SAUPP, Inc.,
5920 Penn Ave. Pittsburgh, Pa.

FORDS
Half and 1-ton trucks for all purposes; 50 to select from; $50 and up.
4612 FORBES ST. SCHENLEY 0504

1928 CHEVROLET 1-ton panel truck, practically new, $475.00. Only $190.00 down. 1927 Dodge ¾-ton screen body truck, $275.00; only $125.00 down. Mr. Quinn, 1815 Forbes street.

BROCKWAY—Ton and a half panel body, good condition, good rubber. Call Lehigh 6048.

Automobile Accessories 96

SEE HARRY—at 5702 PENN AVE., before buying tires elsewhere. MO. 8517; also 219 Second ave. Court 2836.

Wanted, Automobiles 97

WE BUY FOR CASH
OR MAKE LOANS ON AUTOMOBILES.
5910 Penn ave., E. E. Hi. 2590

2 LOTS in Sharpsburg. Will trade for good fair car. Nick Loncaric, Box 393, Slovan, Pa.

WILL BUY your automobile and pay cash. Morrowfield Auto Co., 2621 Murray ave.

MENTION THE SUN-TELEGRAPH WHEN ANSWERING ADVERTISEMENTS.

Motorcycles & Bicycles 98

HENDERSON MOTORCYCLE—Good running condition; $65. See Mr. White, 519 Water st. Court 0456.

INDIAN motorcycle with side car, good condition; sell or trade. Lafayette 4634-J.

MENTION THE SUN-TELEGRAPH WHEN ANSWERING ADVERTISEMENTS.

Garages For Sale 99

DIAMOND GARAGES
ALL KINDS METAL WOOD OR CONCRETE

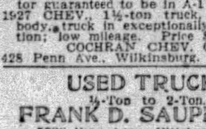

They pay big returns on the investment.
YOU NEED NO CASH.
THE DIAMOND HARDWARE CO.
Phone Court 4796.
224 Fourth Ave. Pittsburgh, Pa.
Evenings, Franklin 3337 or 6081-J.

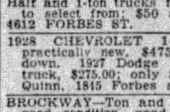

IDEAL BUILT
METAL, WOOD OR CONCRETE AS LOW AS $150 A REAL GOOD INVESTMENT
New Payment Plan.
NOBLE & HENDERSON,
FED. 1030. SUN. & EVES., FED. 0890.
McKees Rocks, Pa.

Will build concrete block garages, single, $395; double, $650; cement flr., H. Kaison, Plaza bldg. AT. 7618. Eve.-Sun. HA. 4641.

GARAGES, all kinds, metal, wood, brick, concrete block, payment plan. Fisk 1462.

GARAGE builders, cement block, low prices. F. Tickner, Clark Bldg. At. 1324.

METAL GARAGES. Call Standard Garage Co., Etna, Pa. Sterling 1075.

Horses, Cows, Etc. 101

2 Registered Guernsey Cows,
Will sell 2 very fine cows, just fresh, with 2 heifer cows. Bred to one of the finest bulls in the county. Will sell cows and calves for the price of the calves, as I am leaving for Europe. Call between 2 and 3 p. m. tomorrow. Lone Oak Farm, Three Degree road, Valencia, Pa. Phone Mars No. 1.

Poultry & Supplies 102

SELLING out, fine racing homers. O. K. Hill, Hazel 3649.

Dogs, Cats, Etc. 100

PEDIGREED Pekingese puppies, champion and imported stock, $35. C. Hurley, 1304 Nobles Lane, Carrick 3120.

ONLY EXCLUSIVE DOG SHOP IN PGH. ESTERADA PET SHOP, 8 FEDERAL ST. FAIRFAX 9025.

RUSSIAN Wolfhounds, male and female, 7 mo. old, sacrifice. Mayflower 2663.

ESKIMO DOG, male, 4 months old, $20. Carrick 9661.

Legal Notices 107

LAWRENCE A. M'CONNELL, Accountant, 403 Bowman Bldg., Pittsburgh, Pa.
Notice is hereby given that an application will be made to the Governor of Pennsylvania on the first day of June, 1929, by Lawrence O'Neil, Simon H. O'Neil and Annie O'Neil, under the act of Assembly entitled "An act to provide for the incorporation and regulation of certain corporations," approved April 29th, 1874, and the supplements thereto, for the charter of an intended corporation to be called "O'Neil Motor Company," the character and object of which is the buying and selling of new and used cars; repairing and painting of automobiles and trucks; hiring and towing of automobiles and trucks; sale of automobile accessories and the buying and selling of gasoline, oils and greases, in the City of Pittsburgh and vicinity, Allegheny County, Pennsylvania, and for these purposes to have, possess and enjoy all the right, benefits and privileges of said act of Assembly and the supplements thereto.
LAWRENCE A. M'CONNELL.

ALEXANDER J. BIELSKI & WILLIAM M'DOWELL,
Attorneys for Petitioner,
308 Bakewell Bldg., Pittsburgh, Pa.
Court of Common Pleas of Allegheny County, Pa.; No. 1294 July Term, 1929. In re petitions of Stanley A. Witkowski and Laura A. Witkowski, his wife. To all interested parties: Notice is hereby given that an order was made by the above court, at the number and term aforesaid, authorizing the filing of said petitioners to Stanley A. Witt and Laura A. Witt, his wife, on May 3d, 1929, being July 8, 1929, at 8:30 a. m., Eastern Standard time, as the time and the assignment room of the City-County Building, Pittsburgh Pa., as the place for a hearing upon the prayer of said petition, where all persons interested may appear and show cause why said names should not be changed as prayed for.
ALEXANDER J. BIELSKI & WILLIAM M'DOWELL,
Attorneys-at-Law.

WM. M'DOWELL & ALEXANDER BIELSKI,
Attorneys-at-Law,
308 Bakewell Bldg., Pittsburgh Pa.
Notice is hereby given that an application will be made to the Governor of Pennsylvania on the 29th day of May, 1929, by Margaret V. Powell, Thomas S. Powell and R. D. Boley under the act of Assembly entitled "An act to provide for the incorporation and regulation of certain corporations," approved April 29, 1874, and the supplements thereto, for the charter of an intended corporation to be called Powell Construction & Grading Company, the character and object of which is engaging in and carrying on the business of general contracting, building and erecting necessary plants or works incident to prosecution of said business, and for these purposes to have, possess and enjoy all the rights, benefits and privileges of said act of assembly and supplements thereto.
WM. M'DOWELL & ALEXANDER BIELSKI,
Solicitors.

JAMES L. O'TOOLE, Jr.,
Attorney-at-Law,
706 Piazza Bldg., Pittsburgh, Pa.
In the Court of Common Pleas of Allegheny County, Pennsylvania, ss: No. 2390 January Term, 1929. May M. Fuller vs. Henry H. Fuller in divorce a vinculo matrimonii. To Henry H. Fuller, respondent: Take notice that above case is at issue and will be tried by said court at the City-County Building, Pittsburgh, Pa., when called in its turn, or as soon thereafter as suits the convenience of the court.
JAMES L. O'TOOLE, JR.,
Attorney for Libellant.

ALBERT F. YUNKER, Attorney-at-Law,
434 Diamond st., Pittsburgh, Pa.
Notice is hereby given that letters of administration on the estate of Peter Loncar, deceased, late of Pittsburgh, Allegheny County, have been granted to the undersigned, to whom all persons indebted to said estate are to make immediate payment, those having claims or demands against same will make them known without delay.
THE AMERICAN STATE BANK & TRUST COMPANY,
Administrator.
600 Grant street Pittsburgh, Pa.

M'KENNA & M'KENNA,
Attorneys-at-Law,
2503 Grant Bldg., Pittsburgh, Pa.
Notice is hereby given that letters of administration on the estate of Arthur William Dollman, deceased, late of Turtle Creek, Allegheny County, have been granted to the undersigned, to whom all persons indebted to said estate are to make immediate payment, those having claims or demands against same will make them known without delay.
JOHN A. DOLLMAN, Administrator,
5147 Friendship avenue, Pittsburgh, Pa.

THOMAS NICHOLS, Attorney-at-Law,
1902 Oliver Bldg., Pittsburgh, Pa.
Notice is hereby given that letters testamentary on the estate of Barbara Heinz, deceased, late of Pittsburgh, Allegheny County have been granted to the undersigned, to whom all persons indebted to said estate are to make immediate payment, those having claims or demands against same will make them known without delay.
ANNA M. GOODMAN, Administratrix,
245 Baywood avenue, Mt. Lebanon, Pa.

SHERRIFF, LINDSAY, WEIS & HUTCHINSON, Attorneys-at-Law,
Bakewell Bldg., Pittsburgh, Pa.
Notice that letters of administration on the estate of George A. Rolshouse, deceased, late of Avalon, Allegheny County, have been granted to the undersigned, all persons indebted to said estate are to make payment, those having claims will make them known to
BELLA E. ROLSHOUSE, Administratrix,
507 River road, Avalon, Pa.

DUNN & MOOREAD, Attorneys-at-Law,
221 Bakewell Bldg., Pittsburgh, Pa.
Notice that letters testamentary on the estate of Jane E. Luty, deceased, late of Avalon Borough, Allegheny County, have been granted to the undersigned to whom all persons indebted to said estate are to make payment, those having claims will make them known to
ESTELLE B. LUTY, Executrix.
243 Chestnut street, Avalon, Bellevue P. O., Pa.

ALEXANDER J. BIELSKI,
Attorney-at-Law,
308 Bakewell Bldg., Pittsburgh, Pa.
Notice that letters testamentary on the estate of Sarah A. Matthews, deceased, late of Edgewood, Allegheny County, have been granted to the undersigned, all persons indebted to said estate are to make payment, those having claims will make them known to
MARY M. CRAWFORD, Executrix.
Edgewood, Pa.

W. D. M'BRYAR, Attorney-at-Law,
1415 Park Bldg., Pittsburgh, Pa.
Notice that letters testamentary on the estate of Philip Dornberger deceased, late of Pittsburgh, Allegheny County, have been granted to the undersigned, to whom all persons indebted to said estate are to make payment, those having claims will make them known to
RUDOLPH DORNBERGER,
CLARENCE S. DORNBERGER,
Executors,
207 North Craig street, Pittsburgh, Pa.

OLIVER JOHNSON, Attorney-at-Law,
525 Fifth ave., Pittsburgh, Pa.
Notice that letters of administration on the estate of Fred Barber, deceased, late of Pittsburgh, Allegheny County, have been granted to the undersigned, to whom all persons indebted to said estate are to make payment, those having claims will make them known to
BRADDOCK TRUST COMPANY,
Administrator.
Braddock, Pa.

Legal Notices 107

BIALAS, RYAN, M'INTYRE & MACKRELL,
Attorneys-at-Law,
2600 Grant Bldg., Pittsburgh, Pa.
In the Court of Common Pleas of Allegheny County, State of Pennsylvania, ss:
Notice is hereby given that an application will be made to said court at No. 1875 July Term, 1929, on June 10, 1929, at 8:30 o'clock a. m., Eastern Standard time, by German United Evangelical Church, of Etna, under the act of Assembly entitled, "An act to provide for the incorporation and regulation of certain corporations," approved April 29, 1874, and the supplements thereto, for the amendment of its charter as will at large appear in the petition filed at the above number and term and by changing the name of said corporation to First Congregational Church of Etna, and for these purposes to have, possess and enjoy all the benefits and privileges of said act of Assembly, and supplements thereto. The above application is now on file in the Prothonotary's office.
BIALAS, RYAN, M'INTYRE & MACKRELL
Solicitors.

FRANK I. GOLLMAR, Attorney-at-Law,
Berger Bldg., Pittsburgh, Pa.
In the Court of Common Pleas of Allegheny County, Pennsylvania, ss: No. 293 January Term, 1929. Walter V. Bybee vs. Mabel F. Bybee, in divorce a vinculo matrimonii. To Mabel F. Bybee, respondent: Take notice that above case is at issue and will be tried by said court at the City-County Building, Pittsburgh, Pa., when called in its turn, or as soon thereafter as suits the convenience of the court.
FRANK I. GOLLMAR
Attorney for Libellant.

CHARLES NUSSBAUM, Attorney-at-Law,
509 Jones Law Bldg., Pittsburgh, Pa.
In the Court of Common Pleas of Allegheny County, Pennsylvania, ss: No. 2093 April Term, 1929. Edith Tapper vs. Philip Tapper in divorce a vinculo matrimonii. To Philip Tapper, respondent: The subpena and alias subpena in the above case having been returned non est inventus, you are hereby notified and required to appear in said court on the first Monday of July, A. D. 1929, to answer the petition and libel filed in said case.
ROBERT H. BRAUN, Sheriff.

L. J. RITTER, Attorney-at-Law,
23 St. Nicholas Bldg., Pittsburgh, Pa.
Notice that letters of administration c. t. a. on the estate of Delia M. Robison Heltzel, also known as Delia Heltzel, deceased, late of Sharpsburg, Allegheny County, have been granted to the undersigned, to whom all persons indebted to said estate are to make payment, those having claims will make the same known to
RAYMOND LOUIS SCHAPER,
Administrator c. t. a.
4071 Grizella st., N. S., Pittsburgh, Pa.

H. R. PHILLIPS, Attorney-at-Law,
436 Diamond st., Pittsburgh, Pa.
Notice that letters testamentary on the estate of Charles G. Condon, de

(Continued from Page Fifteen.)

repealed so far as the same affects this Ordinance.

Passed in Council May 20, 1929.
Approved May 23, 1929.
CHARLES H. KLINE, Mayor.
Recorded in O. B., Vol. 41, page 372.

NO. 363.

AN ORDINANCE—Fixing and re-fixing the width and position of the roadway and sidewalks, providing for parking, sloping, the construction of retaining walls and steps on Bigelow street, from Waldeck street to Hazelwood avenue.

SECTION 1. Be it ordained and enacted by the City of Pittsburgh, in Council assembled, and it is hereby ordained and enacted by the authority of the same. That the width and position of the sidewalks and roadway of Bigelow street, from Waldeck street to Hazelwood avenue be and the same are hereby fixed and refixed as follows, to-wit:

The roadway shall have a uniform width of 24.0 feet throughout; from Waldeck street to the angle east of Augustine street; the center line of the roadway shall coincide with the center line of the street; from the angle east of Augustine street to Gladstone street, the center line of the roadway shall be parallel to and 20.0 feet northwardly from the southerly line of the street; thence to the southerly curb line of Connor street at which point, the center line of the roadway shall be 25.0 feet northwardly from the southerly line of the street; thence to Hazelwood avenue the center line of the roadway shall coincide with the center line of the street.

The northerly and southerly sidewalk shall each have a uniform width of 8.0 feet and shall lie along and be parallel to the northerly and southerly lines of the roadway as above described.

The remaining portion of the street lying without the lines of the roadway and sidewalks as above described shall be used for parking, sloping, the construction of retaining walls and steps.

SECTION 2. That any ordinance or part of Ordinance, conflicting with the provisions of this Ordinance, be and the same is hereby repealed, so far as the same affects this Ordinance.

Passed in Council May 20, 1929.
Approved May 23, 1929.
CHARLES H. KLINE, Mayor.
Recorded in O. B., Vol. 41, page 373.

NO. 364.

AN ORDINANCE—Fixing the width and position of the sidewalks and roadway and re-establishing the grade of Viola street, from Orleans street to Orleans street.

SECTION 1. Be it ordained and enacted by the City of Pittsburgh, in Council assembled, and it is hereby ordained and enacted by the authority of the same. That the width and position of the sidewalks and roadway and the grade of the easterly curb line of Viola street, from Orleans street to Orleans street be and the same are hereby fixed and re-established as follows, to-wit:

The sidewalks shall each have a uniform width of 8.0 feet and shall lie along their respective street lines.

The roadway shall have a uniform width of 24.0 feet and shall lie between the easterly and westerly sidewalks as above described.

The grade of the westerly curb line shall begin at the southwesterly curb line of Orleans street at an elevation of 482.7 feet (curb as set); thence rising at the rate of 3% for the distance of 75.55 feet to a point of curve to an elevation of 496.09 feet; thence by a convex parabolic curve for a distance of 20.0 feet to a point of tangent to an elevation of 496.48 feet; thence rising at the rate of 1% for a distance of 134.56 feet to the northerly curb line of Orleans street to an elevation of 497.83 feet (curb as set).

SECTION 2. That any Ordinance or part of Ordinance, conflicting with the provisions of this Ordinance, be and the same is hereby repealed so far as the same affects this Ordinance.

Passed in Council May 20, 1929.
Approved May 23, 1929.
CHARLES H. KLINE, Mayor.
Recorded in O. B., Vol. 41, page 374.

NO. 365.

AN ORDINANCE—Fixing the width and position of the sidewalks and roadway of Sonny street and Sunrise avenue and establishing the opening grades of Chainman way, Fairlawn street, Inventor way, Sonny street, Sunrise avenue, Scale way and Square way as laid out and proposed to be dedicated as legally opened highways by Frank A. Klaus in a plan of lots of his property in the Thirteenth ward of the City of Pittsburgh, named Addition No. 1 to Wilkinsburg Manor Plan of Lots.

SECTION 1. Be it ordained and enacted by the City of Pittsburgh, in Council assembled, and it is hereby ordained and enacted by the authority of the same. That upon the approval of a certain plan of lots named Addition No. 1 to Wilkinsburg Manor Plan of Lots proposed to be laid out by Frank A. Klaus of his property in the Thirteenth Ward of the City of Pittsburgh the width and position of the sidewalks and roadways of Sonny street and Sunrise avenue and the grades to which Chainman way, Fairlawn street, Inventor way, Sonny street, Sunrise avenue, Scale way and Square way as shown thereon shall be accepted as public highways of the said City shall be as hereinafter set forth:

CHAINMAN WAY

The grade of the east line shall begin at the line dividing the City of Pittsburgh and the Borough of Wilkinsburg at an elevation of 366.57 feet; thence rising at the rate of 10.5% for the distance of 6.22 feet to a point of curve to an elevation of 367.22 feet; thence by a convex parabolic curve for the distance of 60.0 feet to a point of tangent to an elevation of 370.82 feet; thence rising at the rate of 1.5% for the distance of 35.06 feet to the south curb line of Sunrise avenue to an elevation of 371.34 feet; thence falling to the north curb line of Sunrise avenue to an elevation of 369.52 feet; thence rising at the rate of 1.8% for the distance of 27.19 feet along the east line produced to a point of horizontal reverse curve to an elevation of 370.01 feet; thence rising at the rate of 14.5% for the distance of 172.43 feet to a point of curve to an elevation of 396.03 feet; thence by a convex parabolic curve for the distance of 150.0 feet to a point of tangent to an elevation of 408.78 feet; thence rising at the rate of 2.5% for the distance of 209.36 feet to the south line of Square way to an elevation of 414.01 feet.

FAIRLAWN STREET.

The grade of the east curb line shall begin on the south line of Inventor way at an elevation of 393.98 feet; thence falling at the rate of 2.5% for the distance of 331.83 feet to a point of curve to an elevation of 382.37 feet; thence by a concave parabolic curve for the distance of 60.0 feet to a point of tangent to an elevation of 380.72 feet; thence falling at the rate of 2% for the distance of 170.0 feet to a point of curve to an elevation of 377.32 feet; thence by a convex parabolic curve for the distance of 150.0 feet to a point of tangent to an elevation of 368.15 feet; thence falling at the rate of 10.22% for the distance of 176.42 feet to a point of horizontal reverse curve to an elevation of 350.12 feet; thence falling at the rate of 5.78% for the distance of 30.10 feet along said east curb line produced to the north curb line of Sunrise avenue to an elevation of 348.38 feet; thence rising to the south curb line of Sunrise avenue to an elevation of 349.97 feet; thence rising at the rate of 1.5% for the distance of 48.0 feet to a point of curve to an elevation of 350.69 feet; thence by a convex parabolic curve for the distance of 60.0 feet to a point of tangent to an elevation of 349.19 feet; thence falling at the rate of 6.5% for the distance of 108.08 feet to a point of curve to an elevation of 342.17 feet; thence by a concave parabolic curve 100.0 feet in length joining a rising grade of 2% for the distance of 20.31 feet to the line dividing the City of Pittsburgh and the Borough of Wilkinsburg to an elevation of 341.02 feet.

INVENTOR WAY.

The grade of the south line shall begin on the east curb line of Fairlawn street at an elevation of 392.98 feet; thence falling at the rate of 5% for the distance of 9.23 feet to the east line of Fairlawn street to an elevation of 393.52 feet; thence falling at the rate of 16.85% for the distance of 120.03 feet to the west line of Triangle way to an elevation of 373.29 feet.

SONNY STREET.

The sidewalks of Sonny street shall each have a uniform width of 13.0 feet and shall lie along and be parallel to their respective street lines.

The roadway shall have a uniform width of 24.0 feet and shall occupy that portion of the street lying between the sidewalks as above described.

The grade of the east curb line shall begin at the intersection of the northerly curb line of Sunrise avenue and the east curb line of Sonny street produced at an elevation of 388.63 feet; thence rising at the rate of 0.5% for the distance of 48.50 feet to a point of horizontal reverse curve to an elevation of 390.10 feet; thence rising at the rate of 15% for the distance of 305.39 feet to a point of curve to an elevation of 435.91 feet; thence by a convex parabolic curve for the distance of 100.0 feet to a point of tangent to an elevation of 446.91 feet; thence rising at the rate of 7% for the distance of 146.27 feet to the south line of Square way to an elevation of 457.15 feet.

SUNRISE AVENUE.

The sidewalks of Sunrise avenue shall each have a uniform width of 13.0 feet and shall lie along and be parallel to their respective street lines.

The roadway shall have a uniform width of 24.0 feet and shall occupy that portion of the street lying between the sidewalks above described.

The grade of the south curb line shall begin at the intersection of the west line of Triangle way produced at an elevation of 330.10 feet; thence rising at the rate of 14.45% for the distance of 98.24 feet to a point of curve to an elevation of 344.30 feet; thence by a convex parabolic curve for the distance of 30.0 feet to a point of tangent to an elevation of 347.51 feet; thence rising at the rate of 7% for the distance of 49.98 feet to a point of curve to an elevation of 351.01 feet; thence by a concave parabolic curve for the distance of 30.0 feet to a point of tangent to an elevation of 354.23 feet; thence rising at the rate of 14.5% for the distance of 90.39 feet to a point of curve to an elevation of 367.34 feet; thence by a convex parabolic curve for the distance of 30.0 feet to a point of tangent to an elevation of 370.57 feet; thence rising at the rate of 7% for the distance of 23.08 feet to a point of curve to an elevation of 372.19 feet; thence by a concave parabolic curve for the distance of 30.0 feet to a point of tangent to an elevation of 375.49 feet; thence rising at the rate of 15% for the distance of 79.28 feet to a point of curve to an elevation of 387.38 feet; thence by a convex parabolic curve 30.0 feet in length joining a rising grade of 7% for the distance of 16.63 feet to the line dividing the City of Pittsburgh and the Borough of Wilkinsburg to an elevation of 388.82 feet.

SCALE WAY

The grade of the south line of Scale way shall begin on the west curb line of Sonny street at an elevation of 402.05 feet; thence rising at the rate of 5% for the distance of 13.53 feet to the west line of Sonny street to an elevation of 402.73 feet; thence rising at the rate of 18% for the distance of 141.15 feet to the line dividing the City of Pittsburgh and the Borough of Wilkinsburg to an elevation of 428.14 feet.

SQUARE WAY

The grade of the south line shall begin on the east curb line of Sonny street at an elevation of 457.17 feet; thence falling at the rate of 5% for the distance of 13.01 feet to the east line of Sonny street to an elevation of 456.50 feet; thence falling at the rate of 35.24% for the distance of 120.62 feet to the west line of Chainman way to an elevation of 413.99 feet; thence rising to the east line of Chainman way to an elevation of 414.01 feet; thence falling at the rate of 29.61% for the distance of 110.84 feet to the west line of Fairlawn street to an elevation of 381.19 feet; thence falling at the rate of 5% for the distance of 9.11 feet to the west curb line of Fairlawn street to an elevation of 380.73 feet; thence level to the east curb line of Fairlawn street; thence falling at the rate of 5% for the distance of 9.28 feet to the east line of Fairlawn street to an elevation of 380.27 feet; thence falling at the rate of 16.18% for the distance of 121.70 feet to the west line of Triangle way to an elevation of 360.58 feet.

SECTION 2. That any Ordinance or part of Ordinance, conflicting with the provisions of this Ordinance, be and the same is hereby repealed, so far as the same affects this Ordinance.

Passed in Council, May 20, 1929.
Approved, May 23, 1929.
CHARLES H. KLINE, Mayor.
Recorded in O. B., Vol. 41, page 375.

NO. 366.

AN ORDINANCE—Accepting the dedication of certain property in the Fifteenth Ward of the City of Pittsburgh for public use for highway purposes, opening and naming the same Monongahela street.

WHEREAS—Fred Wertke and Estella Woytke, his wife, of the City of Pittsburgh, County of Allegheny and State of Pennsylvania, owners of the property hereinafter described, have executed and delivered to the City of Pittsburgh their certain Deed of Dedication, bearing date of April 11, 1929, now on file in the Office of the Bureau of Engineering of said city, wherein they have conveyed said ground to said city for public use for highway purposes and have released said city from any liability for damages for or by reason of the physical grading of said public highway to the grade as at present established, therefore:

SECTION 1. Be it ordained and enacted by the City of Pittsburgh, in Council assembled, and it is hereby ordained and enacted by the authority of the same. That said Deed of Dedication be and the same is hereby accepted and the Bureau of Engineering is hereby authorized and directed to place the same on record in the Office of the Recorder of Deeds in and for the County of Allegheny.

SECTION 2. The ground as aforesaid conveyed to said city for public highway purposes shall be and the same is hereby appropriated and opened as a public highway, in accordance with the terms of said Deed of Dedication and shall be known as Monongahela street, the same being bounded and described as follows, to-wit:

Beginning at the intersection of the easterly line of Monongahela street with the northerly line of Ira M. Burchfield's Corrected Plan of Oliver Terrace as recorded in the Recorder's Office of Allegheny County in Plan Book, Volume 12, page 6; thence along the said northerly line south 73° 09' 00" west 40.07 feet to a point on the westerly line of Monongahela street produced; thence along the westerly line of Monongahela street produced north 20° 17' 00" west 213.82 feet to the southerly line of Berwick street; thence along the southerly line of Berwick street north 73° 09' 00" east 40.07 feet to a point; thence along the easterly line of Monongahela street produced south 20° 17' 00" east 213.87 feet to the place of beginning.

SECTION 3. The Department of Public Works is hereby authorized and directed to enter upon, take possession of and appropriate the said described ground for a public highway in conformity with the provisions of this Ordinance.

SECTION 4. That any Ordinance or part of Ordinance, conflicting with the provisions of this Ordinance, be and the same is hereby repealed, so far as the same affects this Ordinance.

Passed in Council May 20, 1929.
Approved, May 23, 1929.
CHARLES H. KLINE, Mayor.
Recorded in O. B., Vol. 41, page 376.

NO. 367.

AN ORDINANCE—Widening Broadway in the Nineteenth Ward of the City of Pittsburgh, from Beechview avenue to a point 149.32 feet east of the easterly line of Beechview avenue, re-fixing the width and position of the roadway and the northerly sidewalk and re-establishing the grade thereof and providing that, the costs, damages and expenses occasioned thereby be assessed against and collected from properties benefited therebby.

SECTION 1. Be it ordained and enacted by the City of Pittsburgh, in Council assembled, and it is hereby ordained and enacted by the authority of the same. That Broadway in the Nineteenth Ward of the City of Pittsburgh, from Beechview avenue to a point 149.32 feet east of the easterly line of Beechview avenue be and the same is hereby widened to a variable width by taking for public use for highway purposes all the following described property, to-wit:

Beginning at the intersection of the present northerly line of Broadway and the easterly line of Beechview avenue; thence extending northwardly along the easterly line of Beechview avenue for a distance of 47.26 feet to a point; thence in a southerly direction by the arc of a circle deflecting to the left having a radius of 10.0 feet and a central angle of 123° 59' 40" for a distance of 21.64 feet to a point of reverse curve; thence in a northeasterly direction by the arc of a circle deflecting to the right having a radius of 550.0 feet and a central angle of 11° 45' 40" for a distance of 112.90 feet to a point on the northerly line of Broadway at the intersection of the dividing line between properties now or late of W. Weiss and W. Diven; thence in a southwesterly direction along the present northerly line of Broadway by the arc of a circle deflecting to the left having a radius of 260.37 feet and a central angle of 32° 51' 30" for a distance of 149.32 feet to the place of beginning.

SECTION 2. The northerly curb line shall begin on the easterly 13.0 foot curb line of Beechview avenue at a point of curve perpendicularly opposite a point on the easterly line of Beechview avenue, distant 51.13 feet northwardly along the easterly line of Beechview avenue from its intersection with the present northerly line of Broadway; thence shall extend in a southeasterly direction by the arc of a circle deflecting to the left having a radius of 20.55 feet and a central angle of 123° 59' 40" for a distance of 45.12 feet to a point of reverse curve; thence in a northeasterly direction by the arc of a circle deflecting to the right having a radius of 542.0 feet and a central angle of 11° 45' 40" for a distance of 111.46 feet to a point of compound curve on the present northerly curb line of Broadway.

The roadway shall have a variable width, lying between the present southerly curb line and the above described northerly curb line.

The southerly sidewalk, from the point of curve on the easterly curb line of Beechview avenue to the point of reverse curve in the above described northerly curb line shall have a variable width, ranging from 13.0 feet at the former to 7.0 feet at the latter mentioned point, lying between the above described northerly curb line and the above described northerly street line; thence to the point of compound curve in the above described northerly curb line shall have a uniform width of 7.0 feet lying between the above described northerly street line.

SECTION 3. The grade of the northerly curb line shall begin at the point of horizontal curve on the easterly curb line of Beechview avenue at an elevation of 449.36 feet (curb as set); thence rising at the rate of 6.30% for a distance of 20.0 feet to a point of curve to an elevation of 450.62 feet; thence by a convex parabolic curve for a distance of 60.0 feet to a point of tangent to an elevation of 450.56 feet; thence falling at the rate of 6.50% for a distance of 76.58 feet to a point of horizontal compound curve to an elevation of 445.58 feet.

SECTION 4. The Department of Public Works is hereby authorized and directed to cause said Broadway in the Nineteenth Ward of the City of Pittsburgh from Beechview avenue to a point 149.32 feet east of the easterly line of Beechview avenue to be widened in conformity with the provisions of Section 1 of this ordinance.

SECTION 5. The costs, damages and expenses occasioned thereby and the benefits to pay the same shall be assessed against and collected from properties benefited thereby in accordance with the provisions of the Acts of Assembly of the Commonwealth of Pennsylvania relating thereto and regulating the same.

SECTION 6. That any Ordinance or part of Ordinance, conflicting with the provisions of this Ordinance, be and the same is hereby repealed so far as the same affects this Ordinance.

Passed in Council May 20, 1929.
Approved May 23, 1929.
CHARLES H. KLINE, Mayor.
Recorded in O. B., Vol. 41, page 379.

NO. 368.

AN ORDINANCE—Establishing the opening grade on Elwood street as laid out and proposed to be dedicated as a legally opened highway by Frank R. Liggett and George W. Martin, trustees of the estate of John Liggett, deceased, in a plan of lots of their property in the Seventh Ward of the City of Pittsburgh.

SECTION 1. Be it ordained and enacted by the City of Pittsburgh, in Council assembled, and it is hereby ordained and enacted by the authority of the same. That upon the approval of a certain plan of lots proposed to be laid out by Frank R. Liggett and George W. Martin, trustees of the estate of John Liggett, deceased, of their property in the Seventh Ward of the City of Pittsburgh, the grade to which Elwood street as shown thereon shall be accepted as a public highway of the city, shall be as hereinafter set forth:

The grade of the northerly curb line shall begin at the westerly curb line of College avenue at an elevation of 214.12 feet; thence rising at the rate of 5% for the distance of 13.0 feet to a point of curve to an elevation of 214.77 feet; thence by a convex parabolic curve for a distance of 30.0 feet to a point of tangent to an elevation of 215.745 feet; thence rising at a rate of 1.5% for a distance of 24.48 feet to a point of curve to an elevation of 216.11 feet; thence by a convex parabolic curve for a distance of 60.0 feet to a point of tangent to an elevation of 215.465 feet; thence falling at a rate of 3.65% for a distance of 378.81 feet to the easterly curb line of Maryland avenue to an elevation of 201.64 feet.

SECTION 2. That any ordinance or part of Ordinance, conflicting with the provisions of this Ordinance, be and the same is hereby repealed, so far as the same affects this Ordinance.

Passed in Council May 20, 1929.
Approved May 23, 1929.
CHARLES H. KLINE, Mayor.
Recorded in O. B., Vol. 41, page 380.

NO. 369.

AN ORDINANCE—Authorizing and directing the grading and paving of Marguerite way, from Kleber street to Perrott avenue, letting a contract therefor, and providing that the costs, damages and expenses of the same be assessed against and collected from property specially benefited thereby.

SECTION 1. Be it ordained and enacted by the City of Pittsburgh, in Council assembled, and it is hereby ordained and enacted by the authority of the same. That Marguerite way, from Kleber street to Perrott avenue, be graded and paved.

SECTION 2. The Mayor and the Director of the Department of Public Works are hereby authorized and directed to advertise, in accordance with the Acts of Assembly of the Commonwealth of Pennsylvania, and the Ordinances of the said City of Pittsburgh relating thereto and regulating the same, for proposals for the grading and paving of said street between said points; the contract or contracts therefor to be let in the manner directed by the said Acts of Assembly and Ordinances; and the contract price or contract prices, if let in separate contracts, not to exceed the total sum of Twelve Thousand Three Hundred ($12,300.00) Dollars, which is the estimate of the whole costs as furnished by the Department of Public Works.

SECTION 3. The costs, damages and expenses of the same shall be assessed against and collected from properties specially benefited thereby, in accordance with the provisions of the Acts of Assembly of the Commonwealth of Pennsylvania relating thereto and regulating the same, and the City's share of said work to be chargeable to and payable from Code Account No. 1505 Equipment General Office, Director's Office, Department of Public Works.

SECTION 4. That any Ordinance or part of Ordinance, conflicting with the provisions of this Ordinance, be and the same is hereby repealed, so far as the same affects this Ordinance.

Passed in Council May 20, 1929.
Approved, May 23, 1929.
CHARLES H. KLINE, Mayor.
Recorded in O. B., Vol. 41, page 384.

NO. 370.

AN ORDINANCE—Providing for the letting of a contract for the furnishing of one (1) automobile for the Director of the Department of Public Works, and providing for the payment thereof.

SECTION 1. Be it ordained and enacted by the City of Pittsburgh, in Council assembled, and it is hereby ordained and enacted by the authority of the same. That the Mayor and the Director of the Department of Supplies shall be and they are hereby authorized, empowered and directed to advertise for proposals and to award a contract to the lowest responsible bidder for the furnishing of one (1) automobile for the Director of the Department of Public Works, at a cost not to exceed the sum of Two Thousand Dollars ($2,000.00), and to include in exchange one old automobile in accordance with an act of Assembly entitled, "An act for the government of cities of the second class," approved the 7th day of March, A. D. 1901, and the various supplements and amendments thereto and the ordinances of City Council in such cases made and provided, same to be chargeable to and payable from Code Account No. 1745.

SECTION 2. That any Ordinance or part of Ordinance, conflicting with the provisions of this Ordinance, be and the same is hereby repealed, so far as the same affects this Ordinance.

Passed in Council, May 20, 1929.
Approved, May 23, 1929.
CHARLES H. KLINE, Mayor.
Recorded in O. B., Vol. 41, page 385.

In the Court of Common Pleas of Allegheny County, No. 2233, April term, 1929. Docket "A."

In re petition of the City of Pittsburgh for the appointment of viewers, to ascertain the costs, damages and expenses, and assess the benefits arising from the widening of Ross street, from Sixth avenue to Fifth avenue, including all damages due to the grade at which said highway is to be widened, Second Ward.

Notice is hereby given to all parties in interest that the undersigned viewers, duly appointed by the court in the foregoing matter, have prepared a schedule showing the damages, costs and expenses ascertained and allowed, and the benefits assessed for the foregoing improvement, and that said viewers will meet and exhibit the same at their office, Eight floor, City-County Building, Grant street, Pittsburgh, on the 7th day of June, A. D., 1929, at 8:30 o'clock, a. m., Eastern Standard time, and will then and there fix a time for hearing all exceptions and evidence thereon.

WM. M. McJUNKIN,
E. E. PHILLIPPS,
F. S. HALLER,
Viewers.

May 25th, 1929.

NOTICE is hereby given that Ordinance, copy of which is published herewith, was introduced in the Council of the City of Pittsburgh on May 20, 1929, pursuant to the provisions of the several Acts of Assembly authorizing said City, without any petition of property owners, to open, widen, straighten, extend, vacate, grade, pave, curb, macadamize and other wise improve streets and alleys, or parts thereof, within its limits, viz:

BILL No. 5078.

AN ORDINANCE—Widening Melwood avenue in the Fifth and Sixth Wards of the City of Pittsburgh, from a point of curve 162.60 feet north of the first angle in the westerly line of Melwood avenue north of Byron street, to a point 24 feet north of the Bloomfield Bridge, and providing that the costs, damages and expenses occasioned thereby be assessed against and collected from properties benefited thereby.

SECTION 1. Be it ordained and enacted by the City of Pittsburgh, in Council assembled, and it is hereby ordained and enacted by the authority of the same, That Melwood avenue in the Fifth and Sixth Wards of the City of Pittsburgh, from a point of curve 162.60 feet north of the first angle in the westerly line of Melwood avenue north of Byron street to a point 24 feet north of the Bloomfield Bridge, be and the same is hereby widened to a variable width so that the street as widened shall lie between the following described lines, to-wit:

The easterly line shall coincide with the present easterly line of Melwood avenue 50 feet in width.

The westerly line shall begin at a point of curve on the present westerly lines of Melwood avenue 50 feet in width at a distance of 162.60 feet northwardly along the said westerly line of Melwood avenue from the first angle in the same north of Byron street; thence shall extend northeastwardly by the arc of a circle deflecting to the left with a radius of 150 feet and a central angle of 101° 47' 20" for a distance of 266.48 feet to a point of reverse curve; thence northwestwardly by the arc of a circle deflecting to the left with a radius of 150 feet and a central angle of 55° 18' 50" for a distance of 144.78 feet to a point of compound curve on the present southwesterly line of Melwood avenue 50 feet in width.

SECTION 2. The Department of Public Works is hereby authorized and directed to cause said Melwood avenue in the Fifth and Sixth Wards of the City of Pittsburgh, from a point of curve 162.60 feet north of the first angle in the westerly line of Melwood avenue north of Byron street, to a point 24 feet north of the Bloomfield Bridge, to be widened in conformity with the provisions of Section 1 of this Ordinance.

SECTION 3. The costs, damages and expenses occasioned thereby and the benefits to pay the same shall be assessed against and collected from properties benefited thereby in accordance with the provisions of the Acts of Assembly of the Commonwealth of Pennsylvania, relating thereto and regulating the same, and the City's share of the same to be chargeable to and payable from Bond Fund No. 293, Street Bonds, 1928.

NOTICE is hereby given that Ordinances, copies of which are published herewith, were introduced in the Council of the City of Pittsburgh on May 20, 1929, pursuant to the provisions of the several Acts of Assembly authorizing said city, without any petition of property owners, to open, widen, straighten, extend, vacate, grade, pave, curb, macadamize and otherwise improve streets and alleys, or parts thereof, within the limits, viz:

BILL No. 5039.

AN ORDINANCE — Authorizing and directing the grading to widths of 47½ feet and 40 feet, paving and curbing of Brushton avenue, from the present paving at Thorn street to City Line; letting a contract therefor, and providing that the costs, damages and expenses of the same be assessed against and collected from property specially benefited thereby.

SECTION 1. Be it ordained and enacted by the City of Pittsburgh, in Council assembled, and it is hereby ordained and enacted by the authority of the same, That Brushton avenue, from the present paving at Thorn street to City Line, be graded to widths of 47½ feet and 40 feet, paved and curbed; the portion extending from Thorn street to Fletcher way, shall be graded to a width of 47½ feet and the portion from Fletcher way to the City line shall be graded to a width of 40 feet; said grading to conform to the width and position of the sidewalks and roadway fixed for this street by authority of Ordinance No. 64, approved February 15, 1929.

SECTION 2. The Mayor and the Director of the Department of Public Works are hereby authorized and directed to advertise, in accordance with the Acts of Assembly of the Commonwealth of Pennsylvania, and the Ordinances of the said City of Pittsburgh relating thereto and regulating the same, for proposals for the grading to widths of 47½ feet and 40 feet, paving and curbing of said street between said points; the contract or contracts therefor to be let in the manner directed by the said Acts of Assembly and Ordinances; and the contract price or contract prices, if let in separate contracts, not to exceed the total sum of Sixty-four thousand two hundred ($64,200.00) dollars, which is the estimate of the whole cost as furnished by the Department of Public Works.

Section 3. The costs, damages and expenses of the same shall be assessed against and collected from properties specially benefited thereby, in accordance with the provisions of the Acts of Assembly of the Commonwealth of Pennsylvania relating thereto and regulating the same, and the City's share of said work to be chargeable to and payable from Bond Fund No. 293, Street Bonds, 1928.

SECTION 4. That any Ordinance or part of Ordinance, conflicting with the provisions of this Ordinance, be and the same is hereby repealed so far as the same affects this Ordinance, with especial reference to Ordinance No. 228, approved April 5, 1929.

BILL No. 5057.

AN ORDINANCE — Authorizing and directing the grading to a width of 40 feet, paving and curbing of Duffield street, from Martha street to Vilsack street; letting a contract therefor, and providing that the costs, damages and expenses of the same be assessed against and collected from property specially benefited thereby.

SECTION 1. Be it ordained and enacted by the City of Pittsburgh, in Council assembled, and it is hereby ordained and enacted by the authority of the same, That Duffield street, from Martha street to Vilsack street, be graded to a width of 40 feet, paved and curbed; the center line of said grading to coincide with the center line of the street.

SECTION 2. The Mayor and the Director of the Department of Public Works are hereby authorized and directed to advertise, in accordance with the Acts of Assembly of the Commonwealth of Pennsylvania, and the Ordinances of the said City of Pittsburgh relating thereto and regulating the same, for proposals for the grading to a width of 40 feet, paving and curbing of said street between said points; the contract or contracts therefor to be let in the manner directed by the said Acts of Assembly and Ordinances; and the contract price or contract prices, if let in separate contracts, not to exceed the total sum of Twenty-five Thousand Eight Hundred ($25,800.00) Dollars, which is the estimate of the whole cost as furnished by the Department of Public Works.

SECTION 3. The costs, damages and expenses of the same shall be assessed against and collected from properties specially benefited thereby, in accordance with the provisions of the Acts of Assembly of the Commonwealth of Pennsylvania, and the Ordinances of the said City of Pittsburgh relating thereto and regulating the same, and the City's share of said work to be chargeable to and payable from Bond Fund No. 293, Street Bonds, 1928.

SECTION 4. That any Ordinance or part of Ordinance, conflicting with the provisions of this Ordinance, be and the same is hereby repealed so far as the same affects this Ordinance.

NOTICE is hereby given that Ordinance, copy of which is published herewith, was introduced in Council of the City of Pittsburgh on May 20, 1929, pursuant to the provisions of the several Acts of Assembly authorizing said City, without any petition of property owners, to open, widen, straighten, extend, vacate, grade, pave, curb, macadamize and other wise improve streets and alleys, or parts thereof, within its limits, viz:

BILL No. 5068.

AN ORDINANCE — Authorizing and directing the grading to a width of 40 feet, paving and curbing of Bigelow street, from the west curb line of Waldeck street to Hazelwood avenue; letting a contract therefor and providing that the costs, damages and expenses of the same be assessed against and collected from property specially benefited thereby.

SECTION 1. Be it ordained and enacted by the City of Pittsburgh, in Council assembled, and it is hereby ordained and enacted by the authority of the same, That Bigelow street, from the west curb line of Waldeck street to Hazelwood avenue, be graded to a width of 40 feet, paved and curbed; from Waldeck street to the angle east of Augustine street, the center line of said grading shall coincide with the center line of Bigelow street; thence to Gladstone street, the center line of said grading shall be parallel to and distant 20 feet northwardly from the southerly line of the street; thence to the south curb of Connor street, at which point the center line of said grading shall be 25 feet northwardly from the southerly line of Bigelow street; thence to Hazelwood avenue, the center line of said grading shall coincide with the center line of Bigelow street.

SECTION 2. The Mayor and the Director of the Department of Public Works are hereby authorized and directed to advertise, in accordance with the Acts of Assembly of the Commonwealth of Pennsylvania, and the Ordinances of the said City of Pittsburgh relating thereto and regulating the same, for proposals for the grading to a width of 40 feet, paving and curbing of said street between said points; the contract or contracts therefor to be let in the manner directed by the said Acts of Assembly and Ordinances; and the contract price or contract prices, if let in separate contracts, not to exceed the total sum of One hundred sixty-six thousand ($166,000.00) dollars, which is the estimate of the whole costs as furnished by the Department of Public Works.

SECTION 3. The costs, damages and expenses of the same shall be assessed against and collected from properties specially benefited thereby, in accordance with the provisions of the Acts of Assembly of the Commonwealth of Pennsylvania relating thereto and regulating the same, and the City's share of said work to be chargeable to and payable from Bond Fund No. 293, Street Bonds, 1928.

SECTION 4. That any Ordinance or part of Ordinance, conflicting with the provisions of this Ordinance, be and the same is hereby repealed, so far as the same affects this Ordinance.

NOTICE is hereby given that Ordinance, copy of which is published herewith, was introduced in Council of the City of Pittsburgh on March 19, 1928, pursuant to the provisions of the several Acts of Assembly authorizing said City, without any petition of property owners, to open, widen, straighten, extend, vacate, grade, pave, curb, macadamize and other wise improve streets and alleys, or parts thereof, within its limits, viz:

Bill No. 846.

AN ORDINANCE — Authorizing and directing the grading, paving and curbing of Forward avenue, from Beechwood boulevard to Mt. Royal road, letting a contract therefor, and providing that the costs, damages and expenses of the same be assessed against and collected from property specially benefited thereby.

SECTION 1. Be it ordained and enacted by the City of Pittsburgh, in Council assembled, and it is hereby ordained and enacted by the authority of the same, That Forward avenue, from Beechwood boulevard to Mt. Royal road, be graded, paved and curbed.

SECTION 2. The Mayor and the Director of the Department of Public Works are hereby authorized and directed to advertise, in accordance with the Acts of Assembly of the Commonwealth of Pennsylvania, and the Ordinances of the said City of Pittsburgh relating thereto and regulating the same, for proposals for the grading to a width of 36 feet, paving and curbing of said street between said points; the contract or contracts therefor to be let in the manner directed by the said Acts of Assembly and Ordinances; and the contract price or contract prices, if let in separate contracts, not to exceed the total sum of Nineteen Thousand Six Hundred ($19,600.00) Dollars, which is the estimate of the whole cost as furnished by the Department of Public Works.

SECTION 3. The costs, damages and expenses of the same shall be assessed against and collected from properties specially benefited thereby, in accordance with the provisions of the Acts of Assembly of the Commonwealth of Pennsylvania relating thereto and regulating the same, and the City's share of said work to be chargeable to and payable from Code Account No. ——, People's Bond Issue 1928.

SECTION 4. That any Ordinance or part of Ordinance, conflicting with the provisions of this Ordinance, be and the same is hereby repealed so far as the same affects this Ordinance.

NOTICE is hereby given that Ordinance, copy of which is published herewith, was introduced in the Council of the City of Pittsburgh on April 1, 1929, pursuant to the provisions of the several Acts of Assembly authorizing said City, without any petition of property owners, to open, widen, straighten, extend, vacate, grade, pave, curb, macadamize and otherwise improve streets and alleys, or parts thereof, within its limits, viz:

BILL NO. 4494.

AN ORDINANCE—Authorizing and directing the grading to a width of 36 feet, paving and curbing of Fallowfield avenue, from Crane avenue to present paving at Bayonne avenue; letting a contract therefor, and providing that the costs, damages and expenses of the same be assessed against and collected from property specially benefited thereby.

SECTION 1. Be it ordained and enacted by the City of Pittsburgh, in Council assembled, and it is hereby ordained and enacted by the authority of the same, That Fallowfield avenue, from Crane avenue to present paving at Bayonne avenue, be graded to a width of 36 feet, paved and curbed.

SECTION 2. The Mayor and the Director of the Department of Public Works are hereby authorized and directed to advertise, in accordance with the Acts of Assembly of the Commonwealth of Pennsylvania, and the Ordinances of the said City of Pittsburgh relating thereto and regulating the same, for proposals for the grading to a width of 36 feet, paving and curbing of said street between said points; the contract or contracts therefor to be let in the manner directed by the said Acts of Assembly and Ordinances; and the contract price or contract prices, if let in separate contracts, not to exceed the total sum of Twenty-five Thousand Eight Hundred ($25,800.00) Dollars, which is the estimate of the whole cost as furnished by the Department of Public Works.

SECTION 3. The costs, damages and expenses of the same shall be assessed against and collected from properties specially benefited thereby, in accordance with the provisions of the Acts of Assembly of the Commonwealth of Pennsylvania relating thereto and regulating the same, and the City's share of said work to be chargeable to and payable from Bond Fund No. 293, Street Bonds, 1928.

SECTION 4. That any Ordinance or part of Ordinance, conflicting with the provisions of this Ordinance, be and the same is hereby repealed so far as the same affects this Ordinance.

Notice is hereby given that ordinances, copies of which are published herewith, were introduced in Council of the City of Pittsburgh on May 6, 1929, pursuant to the provisions of the several Acts of Assembly authorizing said City, without any petition of property owners, to open, widen, straighten, extend, vacate, grade, pave, curb, macadamize and otherwise improve streets and alleys, or parts thereof, within its limits, viz:

BILL No. 4832.

AN ORDINANCE — Widening Shore avenue in the Twenty-second Ward of the City of Pittsburgh, from Scotland street to a point 180.96 feet westwardly therefrom and providing that the costs, damages and expenses occasioned thereby be assessed against and collected from properties benefited thereby.

SECTION 1. Be it ordained and enacted by the City of Pittsburgh, in Council assembled, and it is hereby ordained and enacted by the authority of the same, That Shore avenue in the Twenty-second Ward of the City of Pittsburgh, from Scotland street to a point 180.96 feet westwardly therefrom be and the same is hereby widened to a variable width so that the street as widened shall lie between the following described lines, to-wit:

The northerly line shall coincide with the present north line of Shore avenue.

The southerly line shall begin on the easterly line of Scotland street at a point distant south 21° 50' 00" east 45.90 feet along the easterly line of Scotland street from the present northerly line of General Robinson street west of a width of 50 feet; thence shall extend westwardly by the arc of a circle deflecting to the right with a radius of 200 feet, a central angle of 14° 31' 20" and a chord bearing north 72° 01' 40" west for an arc distance of 50.69 feet to a point of tangent; thence by the tangent north 69° 46' 00" west 99.83 feet to a point of curve; thence westwardly by the arc of a circle deflecting to the left with a radius of 200 feet and a central angle of 31° 25' 00" for an arc distance of 120.14 feet to a point

Sheriff's Sales 115

(Continued from Page Sixteen.)

G. Gray and a corner of land of Ford Colliers Company (formerly John Ross); thence along line of Ford Colliers Co., and the west side of said road North 29 deg. 45' west 110.35 feet, to an iron pin; thence north 88 deg. 23' east 112 feet, to an iron pin; thence south 27 deg. 25' east 108.11 feet, to a stake on the north line of land of Ford Colliers Co.; thence along same south 88 deg. 23' west 107 feet, to place of beginning. Containing 0.245 acres. Excepting thereout a 10-foot alley along land of Ford Colliers Co. said alley contains .025 acres, leaving net area 0.22 acres. Excepting thereout all the coal and mining rights previously conveyed. Having thereon a two-story frame store room and apartment building.

Mrs. Leota B. Fero and B. M. Fero, owners or reputed owners.
F. F. 349, July, 1929. $21,703.50.
Stonecipher & Ralston, Attys.

Lot in the Borough of Edgewood. Beginning at a point on the westerly line of Penwood avenue, distant southwardly 105.42 feet from the southerly line of Hampton avenue, in the Borough of Wilkinsburg, distant also 20 feet from the borough line between the Boroughs of Edgewood and Wilkinsburg; thence south 84 deg. 20 min. west, 68.94 feet, to a point on the Edgewood Borough line; thence south 68° deg. 9 min. 20 sec. west along the Edgewood Borough line distant 89.65 feet, more or less, to a point; thence south 5 deg. 40 min. east, 175.05 feet to a point; thence north 84 deg. 20 min. east 154.96 feet to a point on the westerly line of Pennwood avenue; thence along the westerly line of Pennwood avenue, north 5 deg. 40 min. west, 200 feet to the place of beginning.

Also lot in the Borough of Wilkinsburg. Beginning at a point on the line dividing the Boroughs of Edgewood and Wilkinsburg, which point is south 84 deg. 20 min. west, 68.94 feet from the westerly line of Pennwood avenue, and is also distant south 5 deg. 40 min. east, 105.42 feet, from the southerly line of Hampton avenue; thence south 84 deg. 20 min. west, 88.56 feet, more or less, to a point; thence south 5 deg. 40 min. east, 24.24 feet, more or less to a point on the line dividing the Boroughs of Wilkinsburg and Edgewood; thence along said line dividing said boroughs, north 68 deg., 9 min. 20 sec. east, 87.004 feet, more or less, to a point at the place of beginning.

Also lots Nos. 93 and 94, in the Eastwood Farms Plan of Lots laid out by Jacob Weinman and Thomas Watson, in the Township of Penn, Plan Book Vol. 27, pages 32 and 33. Having thereon a 2-story brick and tile dwelling house, and a 2-story 2-car garage.

Elizabeth Wargo and Mike Wargo, her husband, owners or reputed owners.
F. F. 381, July, 1929. $693.24.
Walter L. Riggs, Atty.

The western one-half of lot No. 2276, in a plan of lots called Glassport Extension No. 1, in the Borough of Glassport, P. B., Vol. 15, page 124. Beginning at the northeastern corner of Eighth street and Spruce alley, Fronting 25 feet on Spruce alley and extending back even width along Eighth street 60 feet. Having thereon a two-story frame dwelling.

Michael J. Buck and Jane S. Buck, husband and wife, owners or reputed owners.
F. F. 389, July, 1929. $19,390.95.
Humphrey Morris, Atty.

Part of lot No. 11, Block "D," in Friendship Park Plan, in the Eighth (formerly Twentieth) Ward, Pittsburgh, P. B. Vol. 7, page 257. Beginning at a point on the westerly side of Winebiddle ave., at the northwest corner of Friendship ave., fronting 100 ft. on Winebiddle ave. and extending back even width 178.22 ft. Having thereon a 16-room brick dwelling house, No. 260 S. Winebiddle ave.

Herman J. Apel, owner or reputed owner.
F. F. 409, July, 1929. $13,409.95.
Watson and Freeman, Attys.

Lot in the First Ward, Borough of Millvale. Fronting 25.17 ft. on the westerly side of Ohio st., as relocated, straightened and widened by the County of Allegheny, distant 27.79 ft., from the southerly line of Stanton ave. and extending back on one side from Stanton ave., parallel with the southerly line of lands of Loman D. Shearer, 61.98 ft., and on the other side 67.43 ft., having width in rear of 25.11 ft. Having thereon a three-story brick store and dwelling.

James H. Cartwright, owner or reputed owner.
F. F. 410, July, 1929. $4,273.50.
Thorp, Bostwick, Stewart & Reed, Attys.

Lot No. 167, in plan of sub-division of lot A, in the Mansion House Plan, in the Fifteenth (formerly Twenty-third) Ward, Pittsburgh, P. B. Vol. 9, page 121. Fronting 24 ft. on the northerly side of Cust st., distance 168 ft., eastwardly from Fedora st. and extending back even width 120 ft. to an alley, 20 ft. wide. Having thereon a brick and tile dwelling house and double concrete garage.

Charles C. Guarino, owner or reputed owner.
F. F. 413, July, 1929. $10,815.00
Humphrey Morris, Atty.

Lot in Twenty-first Ward, Pittsburgh. Fronting 42 feet on the northerly side of Pennsylvania avenue, distant 155.70 feet westwardly from Sedgwick street and extending back even width 130 feet to the southerly line of Warlo (formerly Ward) street. Having thereon a double two-story brick-veneer dwelling known as House Nos. 1214 and 1216 Pennsylvania avenue.

Charles C. Guarino, owner or reputed owner.
F. F. 414, July, 1929. $15,141.00
Humphrey Morris, Atty.

Lot in Twenty-first Ward, Pittsburgh. Fronting 34 feet on the northerly side of Pennsylvania avenue, distant 197.70 feet westwardly from Sedgwick street and extending back even width 130 feet to the southerly line of Warlo (formerly Ward) street. Having thereon a two-story brick duplex building known as House Nos. 1218 and 1220 Pennsylvania avenue.

Blase Zambrano, owner or reputed owner.
F. F. 415, July, 1929. $7,350.00.
Frederick E. Milligan, Atty.

All of lot No. 158 and the western 1 foot of lot No. 157, in Milligan Manor Addition Plan, in the Borough of Swissvale, P. B. Vol. 18, pages 80 and 81. Fronting 26 feet on the north line of Manor avenue, at the eastern line of lot No. 159 in said plan, and extending back even width 105 feet to the south line of an alley 16 feet wide. Having thereon a brick dwelling known as No. 2317 Manor avenue.

William Aicken, with notice to Abraham Fine, terre tenant, owner or reputed owners.
F. F. 417, July, 1929. $14,037.55
G. K. Herrington, Atty.

Part of lots Nos. 73 and 74, in the Booth Place Plan, laid out by J. J. Booth, in the Eleventh Ward, Pittsburgh, P. B. Vol. 17, pages 32 and 33. Fronting 37.50 feet on the northerly side of Glenview Place, distant 35 feet eastwardly from the dividing line between lots Nos. 72 and 73 in said plan and extending back on one side 106.40 feet, and on the other side 108.25 feet, having width in rear of 37.54 feet. Having thereon a two-story brick duplex dwelling, containing 10 rooms, 2 bathrooms and slate tile roof, also 2-car garage.

Mary Casteel, owner or reputed owner.
F. F. 420, July, 1929. $1,455.09.
Aronson, Levy & Aronson, Attys.

Lot in Twenty-second Ward, Pittsburgh. Fronting 20 feet on the eastwardly side of Resaca street, distant 40 feet southwardly from Taylor avenue, and extending back even width 110 feet to an alley 10 feet wide. Having thereon two brick buildings.

Benjamin Abramovitz, owner or reputed owner.
F. F. 421, July, 1929. $7,824.85.
Aronson, Levy & Aronson, Attys.

Lot No. 523 in the Beechwood Improvement Company, Limited, plan, called West Liberty plan of lots No. 2, in the Nineteenth Ward, Pittsburgh, P. B. Vol. 20, pages 116 and 117. Having thereon a two-story and mansard brick building known as No. 1510 Beechview avenue. Subject to building restrictions, see D. B. Vol. 2044, page 122.

Liberty S. Hardwig and Fred T. Hardwig, her husband, owners or reputed owners.
F. F. 422, July, 1929. $893.84.
Joseph B. Weddell, Atty.

Lots Nos. 8 and 9, in John Hartman et al. plan, in the Twelfth Ward, Pittsburgh, P. B. Vol. 6, page 231. Having thereon a two-story frame dwelling house. See D. B. Vol. 1929, page 630.

Charles Millosin, alias Charles Milloshin, owner or reputed owner.
F. F. 426, July, 1929. $659.48.
Leonard M. Boehm, Atty.

Lot No. 209, in a plan called Neville Island City, in the Township of Neville, P. B. Vol. 17, pages 184 and 185.

Margaret Smith and Howard Smith, her husband, owners or reputed owners.
L. F. 429, July, 1929. $249.59.
McClure & McClure, Attys.

Lot No. 1140, in the Braddock Park Addition Plan, in the Borough of North Braddock, P. B., Vol. 21, pages 14 and 15.

Sarah O'Hara, owner or reputed owner.
F. F. 430, July, 1929. $276.75.
A. L. Goldstrom, Atty.

Lot No. 1 in Isaac Edmundson's Plan, in the Third Ward, City of McKeesport, P. B. Vol. 6, page 110. Having thereon a two-story frame dwelling house.

Mary L. Rodway, owner or reputed owner.
F. F. 436, July, 1929. $2,223.79.
Harry Rubin, Atty.

Lots Nos. 1, 2, 6 and 8, in Orchard Park Plan, in Bethel Township, P. B., Vol. 30, pages 70 and 71. Having thereon a frame dwelling, tile garage and outbuildings.

Charles A. Faust and Frederick J. Frost, owners or reputed owners.
F. F. 437, July, 1929. $1,848.00.
Calhoun & Calhoun, Attys.

Lot No. 3, in plan of Ann Stewart, in Township of Versailles, P. B. Vol. 27, pages 196 and 197. Fronting 50 feet on Milburn street and extending back even width 100 feet to McCarrell street. Having thereon a two-story frame dwelling house.

Czeslawa Borkowski, Edward Borkowski, First National Bank and Trust Company, of Tarentum, Administrator of the Estate of Ignac Borkowski, deceased, and the Tarentum Savings and Trust Company, guardian of the Estate of Stanley Borkowski, Mary Borkowski, Joseph Borkowski, John Borkowski, Chester Borkowski and Louis Borkowski, minors, owners or reputed owners.
L. F. 438, July, 1929. $5,204.07
J. Wayne McVicar, Att'y.

Lots Nos. 164 and 165 in Plan of lots of the B. M. Brackenridge Estate, Section No. 1, in Harrison Township. Fronting 50 feet on the southerly side of Fourth street and extending back even width 115 feet, to a 20 foot alley. Excepting coal and mining rights.

Also lot No. 90, in Plan of B. M. Brackenridge Estate, Section No. 1, in Harrison Township, P. B. Vol. 26, pages 168 and 169. Fronting 25 feet on the north line of Outlook street and extending back even width 120 feet to a 30-foot alley. Excepting coal and mining rights.

Katherine D. Peters, owner or reputed owner.
F. F. 440, July, 1929. $525.00
Alter, Wright & Barron, Attys.

61 lots partly in Baldwin Township and partly in the Twenty-ninth Ward, Pittsburgh. Nos. 78, 79, 80, 81, 82, 83, 84, 87, 88, 89, 90, 108, 111, 112, 168, 131, 134, 135, 143, 144, 146, 147, 148, 149, 152, 153, 174, 176, 177, 182, 183, 184, 197, 200, 205, 210, 211, 212, 218, 221, 223, 224, 225, 226, 227, 228, 230, 231, 243, 252, 234, 213, 214, 215, 216, 52, 222, 175, 217, 115, 229 in Bughman Plan No. 1, P. B., Vol. 27, pages 22, 23 and 58. Lot No. 218 has thereon a brick bungalow dwelling house. Lot No. 223, has thereon a 5-room brick dwelling house. Lot No. 224, has thereon foundation and frame work of a 6-room dwelling house, but only one-third completed. Lot No. 225, has thereon a six-room brick dwelling house. On lots Nos. 216 and 217 excavations have been made for two additional houses.

R. A. Carroll, owner or reputed owner
F. F. 443, July, 1929. $275.00
Thos. W. Neely, Sr., & Jr., Atty's.

Lot in the Borough of Edgeworth. Fronting 34.57 feet on the southerly side of Beaver road at the corner of lot of J. D. McChesney, and extending back on one side 87.07 feet and on the other side 80.80 feet, having width in rear of 34 feet.

Frank Masciola, owner or reputed owner.
F. F. 445, July, 1929. $3,161.14
John C. Thompson, Att'y.

Lot of No. 33, in plan of lots laid out by Warwick M. Oglesby, known as Preston Heights, in the Township of Stowe, P. B. Vol. 26, pages 198 and 199. Fronting 99.11 feet on the western side of Island avenue, and extending back on one side 85.80 feet and on the other side 83.23 feet, having width in rear of 30 feet.

Harry Fuchs and Marie Fuchs, mortgagors and Stella M. Dunn, real owner, owners or reputed owners.
L. F. 446, July, 1929. $26,737.50.
Reed, Smith, Shaw & McClay, Attys

Lot in the Ninth (formerly Sixteenth) Ward, Pittsburgh. Fronting 80 feet on the northwesterly side of Taylor street distant 184.66 feet northwardly from Liberty avenue and extending back even width 120 feet to a 20-foot alley. Being lots Nos. 96, 97, 98 and 99, in McKinley Brothers' Plan, in P. B., Vol. 9, page 132. Having thereon a three-story brick apartment house, known and numbered as 220 Taylor street.

Joseph Floretto and Rose Floretto, his wife, owners or reputed owners.
F. F. 451, July, 1929. $14,515.20.
Walter J. Wagner, Atty.

Lot in the Fourteenth Ward, Pittsburgh. Fronting 35 feet on the southerly side of Fifth avenue, distant 95 feet westwardly from Hastings street and extending back abou even width 136.95 feet. Having thereon a 2½-story brick dwelling house and tile rage.

Together with and subject to the right to use a strip of ground for a private alley 10 feet in width for the purpose of ingress and egress, described as follows:

Fronting 10 feet on the westerly line of Hastings street, distant 125 feet, south 9 degrees east from the southwesterly corner of Hastings street and Fifth avenue and extending back even width 164.98 feet.

Jessie Johnston, owner or reputed owner.
L. F. 457, July, 1929. $1,590.29
Thomas W. Neely, Atty.

The northwestwardly part of lot No. 5, in Tract No. 1, in the plan of Partition of the Estate of Wm. Watt, deceased, at No. 3, February Term, 1890, in the Orphans' Court, Partition Docket 11, page 184, situate in the Borough of Coraopolis. Fronting 25 feet on the southerly side of Fourth avenue and extending back even width 76 feet. Together with the use of a 20-foot street, in the rear of said lot. Having thereon a two-story frame dwelling house.

Marko Muech and Mary Muech, his wife, owners or reputed owners.
F. F. 461, July, 1929. $374.53.
L. G. Curry, Atty.

Lots Nos. 37 and 38, in the Federal Plan of lots, in the Tenth Ward of the City of McKeesport, P. B., Vol. 20, pages 60 and 61. Having thereon a frame dwelling.

Eli Wratcher and Margaret Wratcher (sometimes known as Margarete Wratcher, his wife, owners or reputed owners.
F. F. 463, July, 1929 $18,181.64
Alter, Wright & Barron, Attys.

Lots Nos. 8 and 9, in the Reineman Plan, in the Borough of Springdale, P. B., Vol. 25, pages 132 and 133. Fronting 90.01 feet on the northerly side of Pittsburgh street and extending back on one side 149.27 feet, and on the other 146.61 feet, and having width in rear of a 15-foot alley, 90 feet. Having thereon a two-story brick building containing 12 rooms, store and barber shop.

Joe Paledofsky and Mamie Paledofsky, his wife, also known as Joseph Poledofsky and Monika Poledofsky, his wife, owners or reputed owners.
F. F. 465, July, 1929. $2,620.51.
Alter, Wright & Barron, Attys.

Lot in the Township of Indiana. Beginning at a cherry tree on line of land now or late of George A. Marshall; thence south 67 deg. 30 min. west, 35.30 feet to a post; thence south 11 deg. 15 min. east, along the line of land now or formerly of Ben Kucznicki, 147 feet, to the center of the Little Deer Creek road, thence north 25 deg. 45 min. east 212 feet, to a pin; thence along line now or late of Samuel T. Marshall's property north 60 deg. west 78.40 feet, to a post; thence south 19 deg. 30 min. west 76.77 feet, to the cherry tree, at place of beginning.

Also lot in said Township. Fronting 75 feet on the easterly side of Little Deer Creek improved public road, at the dividing line between property now or late of Kish and the tract herein described and extending back even width 100 feet. Having thereon a one-story tile gasoline station, a two-story frame store and house of 6 rooms and store-room.

C. J. Asbee, owner or reputed owner.
F. F. 466, July, 1929. $1,630.13.
Clem M. Strobel, Atty.

Beginning at the northwest corner of Sixth street and Maryland avenue (formerly "D" street). Fronting 125 feet on the northerly side of Maryland avenue and extending back even width 128.4 feet. Having thereon a two-story frame dwelling house.

C. C. Hamilton, owner or reputed owner.
F. F. 467, July, 1929. $1,732.62.
Jacob Margolis, Atty.

Lot in the Eighth (formerly Twentieth) Ward, Pittsburgh. Fronting 23.51 feet on the northerly side of Coral street, distant 68.21 feet easterly from the northeasterly corner of Rebecca and Coral streets and extending back on one side 98.94 feet and on the other side 102.26 feet, having width in rear of 23.26 feet. Subject to an alley 3-foot wide, extending across the rear of the above described lot. Having thereon a two-story with attic brick dwelling known as No. 5407 Coral street.

Mary Risch Simku, Nick Simku and Catherine E. Risch, owners or reputed owners.
F. F. 468, July, 1929. $6,189.53.
Walter Powell, Atty.

Lot No. 7, in a plan of lots laid out by Frank Simon, in the Township of Mifflin, P. B., Vol. 32, page 34. Fronting 50 feet on the southerly side of the County road at the dividing line of lots Nos. 6 and 7 in said plan, and extending back on one side 120 feet, and on the other side 120.17 feet, having width in rear of 43.54 feet. Having thereon a two-story brick dwelling house and a one-story garage building.

Frank Lydzinski and Frances Lydzinski, his wife, owners or reputed owners.
F. F. 469, July, 1929. $9,064.00.
Jacob Frank, Atty.

All of lot No. 19, and the southerly one-half of lot No. 18, in the plan of lots of the late Dr. Frederick Bausman, in the Seventeenth (formerly Twenty-ninth) Ward, Pittsburgh. Fronting 30 feet on the westerly side of South Twelfth street, (formerly Denman street) distant 70 feet southwardly from Sarah street and extending back even width 80 feet. Having thereon one three-story brick store and dwelling house.

Ernest F. Sampson and Grace A. Sampson, owners or reputed owners.
F. F. 470, July, 1929. $1,903.09.
Aronson, Levy & Aronson, Att'ys.

Lots Nos. 42 and 43, in Grace A. Sampson's Plan, in the Borough of Wilkinsburg. Beginning at a pin on the northeast corner of Laketon road and Sampson street; thence 72 deg. 37 min. east 74.56 feet; thence north 2 deg. 57 min. east 128.79 feet, to an unnamed 20-foot alley; thence north 87 deg. 3 min. west 73.23 feet, to the easterly line of Sampson street; thence south 2 deg. 25 min. west 110.20 feet to the place of beginning. Having thereon a brick and stucco duplex dwelling.

Excepting and reserving all the coal rights and privileges, see D. B. Vol. 235, page 184.

Louis Veverka and Mamie Veverka, his wife, owners or reputed owners.
F. F. 472, July, 1929. $3,116.40.
A. E. & R. F. Weger, Attys.

Lot in Twenty-first Ward, Pittsburgh. Fronting 16.70 feet on the northerly side of Success street, distant 153.45 feet, east from the northeast corner of Winifred and Success streets, and extending back even width through the center of a party wall on one side 48 feet. Having thereon a two-story frame dwelling known as No. 2 Success street.

Jacob L. Phillips, owner or reputed owner.
F. F. 478, July, 1929. $5,945.28.
McClure & McClure, Attys.

Part of lot No. 27, in Thomas A. Mellon's Plan of Collins Park, in the Twelfth (formerly Twenty-first) Ward, Pittsburgh, P. B., Vol. 3, page 60. Fronting 22.50 feet on the southerly side of Paulson avenue, and extending back even width 150 feet, to a private alley 10 feet wide. Having thereon a two-story and attic brick dwelling known as No. 550 Paulson avenue.

Walter Schardt, owner or reputed owner.
F. F. 479, July, 1929. $1,934.60
Henry G. Meyer, Atty.

Lot No. 2, in Louis Lenkner's Plan, in the Thirteenth (formerly Thirty-seventh) Ward, Pittsburgh, P. B. vol. 8, page 48. Fronting 25 feet on the westerly side of Brushton avenue, distant 75 feet southwardly from the southwest corner of Brushton avenue and Susquehanna street, and extending back even width 115 feet to an alley 20 feet wide. Having thereon a two-story brick dwelling.

Elinor L. Clark and Elmer S. Clark, her husband, owners or reputed owners.
F. F. 482, July, 1929. $4,215.27.
Hazlett, Gardner & Gannon, Attys.

Lot No. 4, in the Cottage Plan of C. H. Maurhoff, in the Township of Harrison, P. B., Vol. 32, page 88. Fronting 40 feet on the south side of Freeport road, and extending back 105 feet to a 20-foot alley. Having thereon a dwelling house.

Thomas J. Kane, owner or reputed owner.
F. F. 483, July, 1929. $315.00.
Hazlett, Gardner & Gannon, Attys.

Lots Nos. 36 to 45 inclusive, in Booth & Flynn's Subdivision Plan, in the Fifth Ward, Pittsburgh, P. B., Vol. 12, pages 82 and 83. Also part of lot No. 11, in John B. Bayard's Plan, in Second Ward, Pittsburgh, P. B., Vol. 38, page 34. Fronting 16 feet 8 inches on the southeast side of Pike street and extending back even width 50 feet. Also lot in Second Ward, Pittsburgh. Fronting 24 feet on the south side of Penn avenue, distant 72 feet west of Twelfth street and extending back even width 100 feet to Spring way. Having thereon a three-story brick building known as No. 1144 Penn avenue.

Paul Slivka, Mrs. M. E. Slivka, owners or reputed owners.
F. F. 485, July, 1929. $124.00
E. H. Kipp, Atty.

Part of lot No. 163, in plan of lots called Upston, laid out by the Tube City Land Company, in the Borough of Port Vue, P. B., Vol. 21, pages 62, 63, 64 and 65. Fronting 25 feet on the southwesterly side of Lysle avenue at the northwest corner of Elmwood avenue and extending back even width 62 feet. Having thereon a two-story frame house.

Charles Miskiewicz and Margaret Miskiewicz, his wife, owners or reputed owners.
F. F. 489, July, 1929. $2,310.84
Geo. L. Sutter, Atty.

Lot in the Sixteenth Ward, Pittsburgh. Fronting 24 feet on the northerly side of Carey way (formerly Carey alley), distant 120 feet westwardly from South Twenty-sixth street and extending back even width 40 feet. Having thereon a two-story frame dwelling house

Wilson H. Hickman, owner or reputed owner.
F. F. 491, July, 1929 $11,600.00
Frank C. Osburn, Atty.

Lot No. 242 in Princeton Park Plan of Lots, in Second Ward, Borough of Wilkinsburg, P. B. Vol. 31, Pages 26 to 29, fronting 111.87 feet on the south line of Princeton boulevard by 112.74 feet on north line of Woodlawn avenue, with rear lines on west of 46.72 feet along east line of Lot No. 241, and 35.18 feet along east line of Lot 243. Having erected thereon a two-story brick dwelling known as No. 771 Princeton boulevard.

Charles V. Wege, owner or reputed owner.
F. F. 493, July, 1929. $6,974.85.
Morris D. Canter, Atty.

Lot No. 464 and the southerly one-half of lot No. 465, in Shaler Place Plan, in the Nineteenth Ward (old Thirty-fifth) Ward, Pittsburgh, P. B., Vol. 14, pages 28 and 29. Fronting 30 feet on the easterly side of Augusta street, 140 feet northwardly from the northeasterly corner of Augusta street and Well street and extending back even width 90 feet, and having thereon a veneer brick duplex apartment

George O. Ragner, owner or reputed owner
F. F. 494, July, 1929. $4,581.98.
Morris D. Canter, Atty.

All of lot No. 119, 10 feet of lot No. 118 and 5 feet of lot No. 120, in the Delmont Land Company's Plan called Delmont, in the Borough of Dormont, P. B., Vol. 24, pages 170 and 171. Fronting 45 feet on the southwesterly side of Peermont avenue, distant 29 feet from the dividing line between lots Nos. 117 and 118, in said plan and extending back even width 110 feet to Ninth alley. Having thereon a two-story bungalow type of house, first floor brick, and second floor plaster.

Nevita Ruppert and Adam Ruppert, her husband, owners or reputed owners.
F. F. 497, July, 1929. $1,439.97
W. F. Stadtlander, Atty.

Lots Nos. 8 and 16, in the plan of Partition of the Estate of Hannah E. Thompson, deceased, at No. 5 Sept. Term, 1924, Orphans' Court Partition Docket No. 44, page 50, in the Township of Shaler. Lot No. 8, fronting 150 feet on the northerly line of a 40-foot street, as shown in said plan, on the dividing line between lots Nos. 7 and 8, in said plan, and extending back even width 300 feet. Containing 1.031 acres of land. Lot No. 16: Beginning at a point in the center line of the township road, on the line of land now or formerly of W. Schar. Fronting 100.92 feet on said township road, and extending back on one side said Schar's line 585.42 feet, and on the other side 573.71 feet, having width in rear of 100 feet. Having thereon a one-story concrete building and outbuildings.

Joseph Dwyer and Helen Dwyer, owner or reputed owners.
F. F. 500, July, 1929. $3,610.95.
Emanuel M. Fried, Atty.

Lot No. 478 in Sheraden Terrace Plan, in the Twentieth Ward, Pittsburgh (formerly Borough of Sheraden), P. B. Vol. 11, page 134, etc. Fronting 25 feet on the northeasterly side of Merwyn avenue and extending back even width 100 feet to an alley marked C. Having thereon a two-story frame dwelling house.

Clara Schwartz, owner or reputed owner.
F. F. 504, July, 1929. $16,226.29.
Leonard M. Boehm, Atty.

Lots Nos. 10, 17, 18, 19, 20, 21, 22, 23, 24, 25, 26, 30, 31, 32, 33, 34, 35, 36, 37, 38, 39, 40, 41 and 42 in the Kirsch Heirs Plan, in the Twenty-sixth Ward, Pittsburgh (formerly Ross Township), P. B. Vol 29, page 101.

Joseph Fixl and Helen Fixl, his wife, owners or reputed owners.
F. F. 505, July, 1929. $13,650.09.
Alter, Wright & Barron, Attys.

Lot No. 60, in the Belnurst Gardens' Plan, in the Twenty-eighth Ward, Pittsburgh, P. B., Vol. 30, pages 54 and 55. Fronting 35 feet on the easterly side of Merle street at the dividing line between lots Nos. 59 and 60, in said plan, and extending back on one side 117.68 feet and on the other side 113.45 feet, having width in rear of 35.26 feet. Having thereon a two-story brick dwelling and garage.

Tillie A. Umberger and Keithley Umberger, her husband, owners or reputed owners.
F. F. 506, July, 1929. $561.35.
Thomas Nichols, Atty.

Lots Nos. 442, 443 and 444, in plan of lots called City Acres, in the Twenty-eighth Ward, Pittsburgh, P. B., Vol. 29, pages 82 and 83.

Leonard A. Gerould and Pauline H. Gerould, his wife, owners or reputed owners.
F. F. 508, July, 1929. $2,533.17.
A. W. Forsythe, Atty.

Part of lot No. 22, in plan known as North Addition to Wilkinsburg, laid out by the Pittsburgh National Bank of Commerce, in the First Ward, Borough of Wilkinsburg, P. B., Vol. 12, page 58. Fronting 25 feet on the easterly line of Cresson street, distant 380 feet east from the northerly line of Hill avenue and extending back even width 90 feet. Subject to a 7-foot driveway for right of way between the property herein described and the property of William J. Elkins for ingress, egress and regress by the owners, users and occupiers of the property herein described and the property of the said William J. Elkins on the north of an adjacent to the property herein described. Having thereon a brick dwelling house known as No. 1402 Cresson street.

Mary M. Nese and Joseph Nese, her husband, owners or reputed owners.
F. F. 509, July, 1929. $2,136.75.
John K. Benn, Atty.

Lot No. 14 in the C. F. Lukens' Plan of lots, in the Borough of East Pittsburgh (formerly Braddock Township), P. B., Vol. 8, page 87. Having thereon a two-story frame dwelling house known as No. 315 Glosser street, East Pittsburgh.

Ursula Okonski and Anthony Okonski, her husband, owners or reputed owners.
F. F. 510, July, 1929 $1,602.66
Thomas W. Neely, Sr. and Jr., Attys.

Lot in Township of Shaler. Fronting 77.5 feet, on the southerly side of the 33 feet, Township Road located 425 feet, from the Butler Pike and extending back even width 281.03 feet.

Samuel Marovich, owner or reputed owner.
F. F. 511, July, 1929. $3,045.21.
Jos. B. Hetherington, Atty.

Lot No. 1212, in Block No. 12 of St. Clair Improvement Company's Plan of lots called Clairton, in the Second Ward, City of Clairton, P. B., Vol. 19, page 15. Fronting 40 feet on Waddell avenue and extending back even width 125 feet to Beech alley. Having thereon a two-story brick building, containing stores and apartments and a tile garage.

Thomas J. Stilley and Grace W. Stilley, his wife, with notice to Frank D. Hough, terre tenant, owners or reputed owners.
F. F. 512, July, 1929. $1,195.38.
Geo. P. Murray, Atty.

Lot in George B. Woodford Place, No. 2 Plan, in the Borough of Brentwood, P. B., Vol. 22, page 22. Fronting 49.27 feet on the northerly side of Harbell avenue (formerly Highland avenue) and extending back on one side 142.51 feet and on the other side 125 feet, having width in rear of 47.15 feet. Having thereon a 1½-story frame dwelling house.

Louis Cofsky, owner or reputed owner.
F. F. 515, July, 1929. $15,719.97
Coleman Harrison, Atty.

Lot in Fifth (formerly Thirteenth) Ward, Pittsburgh. Fronting 40 feet on the northwest side of Wylie avenue, distance 60.05 feet, north from the corner of Wylie avenue and Chauncey street, and extending back even width 100 feet to a 20 foot alley. Having thereon 2 brick buildings, known as Nos. 2407 and 2409 Wylie avenue.

George W. Kirkup and Annette Kirkup, owners or reputed owners.
F. F. 516, July, 1929. $535.17.
Samuel Ostrager, Atty.

Lot No. 59, in the George B. Woodfords Place No. 3 Plan, laid out by Makary and Cunningham, in Borough of Brentwood (formerly Baldwin Township), P. B., Vol. 21, page 165. Coal and mining rights being reserved from this grant.

Philip Lapp and Minnie Lapp, his wife, owners or reputed owners.
F. F. 517, July, 1929. $1,261.63.
I. L. Giffen, Atty.

Lot No. 33, in a certain plan of lots called "Sunset Hills No. 2," as laid out by William A. Bode and John Wenger, in the township of Mt. Lebanon, P. B. Vol. 30, pages 2, etc. Having thereon a brick and tile dwelling house known as No. 33 Broadmoor avenue, and also as No. 2 Broadmoor street, and a double garage in the rear thereof. Together with and subject to all reservations, restrictions, covenants, etc.

George Hill and Florie M. Hill, his wife, owner or reputed owners.
F. F. 518, July, 1929. $330.50.
I. L. Giffen, Atty.

Lot in the Fifth (old Thirteenth) Ward, Pittsburgh. Fronting 15.30 feet on the northerly side of Elba street, and extending back even width through the center of a partition wall on each side, 100 feet to a 20-foot alley. Having thereon a brick dwelling known as No. 2521 Elba street. Together with the use of an alley, see D. B. Vol. 2186, page 421.

William M. Ramer, owner or reputed owner.
F. F. 519, July, 1929. $4,039.89.
Wallace, Patterson & Collin, Attys.

The northerly 45 feet of lot No. 4 and the adjoining 15 feet of lot No. 5, in Moorhead Place Plan, in the Seventh Ward, Pittsburgh, P. B., Vol. 32, page 101. Fronting 60 feet on the easterly side of Moorhead place, distant 15 feet northwardly from the dividing line between lots Nos. 3 and 4, in said plan and extending back even width 70.09 feet. Having thereon a 2½-story brick dwelling known as No. 577 Moorhead place and a 2-car garage.

Ida Quinette, owner or reputed owner.
F. F. 520, July, 1929. $3,223.54.
Wallace, Patterson & Collin, Attys.

Parts of lots Nos. 76, 77 and 78, Kelly Homestead Plan, laid out by the Pittsburgh National Bank of Commerce, in the Third Ward, Borough of Wilkinsburg, P. B., Vol. 7, page 270. Fronting 30 feet on the westerly side of Hay street, distant from the southwest corner of Hay and McNair streets, 61 feet, and extending back even width 136 feet. Having thereon a dwelling house.

Robert E. Vaughn, owner or reputed owner.
F. F. 521, July 1929. $2,211.30.
Thorp, Bostwick, Stewart & Reed, Attys.

Parts of lots Nos. 33, 34 and 35 in the plan of Nimick Terrace, in the Thirteenth (formerly Thirty-seventh) Ward, Pittsburgh, P. B. Vol. 13, page 74. Fronting 20 feet on the south side of Nimick avenue, distant 100 feet west from Allison, formerly Ash street, and extending back even width along a 20-foot alley 90 feet. Having thereon a two-story brick dwelling house, known as No. 2 Nimick avenue.

Hazel M. Campbell, owner or reputed owner.
F. F. 522, July, 1929. $4,291.69.
Walace, Patterson & Collin, Attys.

Lot in Eleventh Ward, Pittsburgh. Fronting 50.30 feet on the westerly side of North Highland avenue, distant 174.64 feet, southwardly from Jackson street, and extending back on one side 216.01 feet, and on the other side 211.20 feet, having width in rear along North Beatty street 50.07 feet. Having thereon a two-story dwelling house.

Catherine O'Loughlin and Lawrence J. O'Loughlin, her husband, owners or reputed owners.
F. F. 523, July, 1929. $4,710.91
Albert B. Smith, Atty.

Lot in Twenty-seventh Ward, Pittsburgh. Beginning on the southeasterly corner of Porter and Bison streets, fronting 48 feet on Bison street, and extending back even width 100 feet to Madiz alley. Having thereon six two-and-one-half-story frame houses.

Sidney L. Davis, owner or reputed owner.
F. F. 524, July, 1929. $6,840.40.
W. C. McClure, Atty.

Lot No. 284, in Mission Hills Company's Plan, called Mission Hills Plan No. 3, in the Township of Mt. Lebanon, P. B., Vol. 30, pages 38, 39 and 40. Fronting 55 feet on the northeasterly line of Orchard drive and extending back on one side 299 feet, and on the other side 297.16 feet, having width in rear of 39.95 feet. Having thereon a two-story brick veneer dwelling house.

Harry E. Miller and Mollie Miller, his wife, owners or reputed owners.
F. F. 525, July, 1929. $2,200.00
J. Howard Devlin, Atty.

Lot No. 39 in Block 8, in the plan of lots laid out by the Wall Improvement Company, in Patton Township (now Borough of Pitcairn, P. B., Vol. 11, pages 172 and 173. Fronting 25 feet on the south side of Third street and extending back even width 100 feet to an alley. With the right to use and hold a certain "well" on the line between lots Nos. 38 and 39 in common with the owner of lot No. 38. Having thereon a three-story dwelling house.

Ernest E. Gooden, owner or reputed owner.
F. F. 526, July, 1929. $2,948.40
J. Howard Devlin, Atty.

Lot No. 5 in the Alfred J. Whitaker Plan of Lots, No. 462 Mellon's Sub-division in the Fifteenth Ward, Pittsburgh, P. B., Vol. 12, page 127. Having thereon a dwelling known as No. 8105 Perchmont street.

John Bradley and Hattie M. Bradley, his wife, owners or reputed owners.
F. F. 527, July, 1929. $800.80.
J. Howard Devlin, Atty.

Lot in Twelfth Ward, Pittsburgh. Fronting 29 feet 5 inches on the southerly side of Paulson (formerly Park) avenue, distant 59 feet, southwardly from Shetland avenue, and extending back even width 80 feet.

Adolph Hecht, owner or reputed owner.
F. F. 528, July, 1929. $16,432.50.
Benjamin Jacobson, Atty.

Lot No. 24, in a certain plan of lots in the Borough of Rankin, P. B., Vol. 7, page 141. Fronting 40 feet on the northerly side of First street and extending back on one side 120.28 feet and on the other side 119.35 feet, having width in rear along Second street 40.03 feet. Having thereon a two-story frame building containing store room and dwelling apartment, and two three-story brick buildings. Also lots Nos. 2 and 4, in a plan of lots laid out by the Masonic Bank of Pittsburgh, in the Borough of Braddock, P. B., Vol. 6, page 300. Having thereon a two-story store and apartment building. Also lots Nos. 10 and 11, in John Baldridge Jr.'s Plan, in the Third Ward, Borough of Braddock, P. B., Vol. 9, page 186. Having thereon a three-story brick apartment building, known as Nos. 521-533 Corey avenue.

Michael J. Nestor and Minnie M. Nestor, his wife, owners or reputed owners.
F. F. 529, July, 1929. $1,782.74.
I. L. Giffen, Atty.

Lot No. 20 in George Chiver's Plan, in the Nineteenth (old Thirty-second) Ward, Pittsburgh, P. B. Vol. 6, page 147. Fronting 25 feet on Amabell street (formerly Joel street), and extending back even width 100 feet. Having thereon a frame dwelling house.

Virginia R. Arnold and George D. Arnold, her husband, owners or reputed owners.
F. F. 531, July,

BUGS BAER Says

ONE HAT YOU CANNOT CHECK

SCIENCE has figured out everything about straw hats. Except how to wear them.

"Bugs" Baer

Straw hats are man's contribution to sartorial chaos. Nobody knows whether the weight of the hat should be borne by the eyebrows or the ears.

When we go into a fashion garage to purchase the light summer tureen we never look into a mirror. That would be compounding a facial felony.

You cannot put a round hat on a square peg.

The result is that every alfalfa platter we purchase looks like a berry box during a continued drought.

A soft hat will fit the skull because you can bend the hat. But straw skimmers do not fit because you cannot bend bone.

You will notice that great men like Napoleon and Washington never had their pictures snapped while wearing grass turbans.

But the dome must be protected from the enthusiastic sun in summer. If you wear a derby in July the neighbors say you are stingy. If you wear no hat at all, you are crazy. If you wear a sunbonnet, you are effeminate. And if you wear one of those flat straw discs, you look like an ex-robot dodging jury duty.

They keep the air out and the heat in. Orville Wright got the idea for his glider while chasing his brother Wilbur's hay kelly in a 10 per cent breeze.

Did you ever notice that no man ever chases his own straw helmet when it blows off? He just stands there with his feet in escrow while kind strangers organize a posse of perplexed deputies and pursue the elusive headgear hither and thither and yon. Three places which are not on the map.

After it plays tiddly-winks with traffic for 10 minutes you get your weed sombrero back again with the rim and the band missing and the rest of the hat looking like the egg-in-the-bag trick.

Another selling point about split sennit and leghorn is the ease with which these fragile materials dissolve in a rainstorm. Some manufacturers consolidate their goods with glue and there is no finer sensation in the world than to feel a rivulet of mucilage running down your spinal detours.

Five minutes of steady rain on a straw hat and you are an uncrowned king. Some men sacrifice their reputation for bravery under fire and hide their hats under their coats.

This action saves the hat but you are liable to lose your citizenship papers.

We also protest against the laws of a negligent republic which permit the average pedestrian to select his own colored hat band.

You cannot visualize anything more moronic than a pink, green, red and yellow hat band entwined in futuristic agony above anyone's face.

It is just as astonishing as baby talk coming out of a full beard.

(Copyright, 1929.)

BARNEY GOOGLE AND SPARK PLUG — A Cook Goes Courting

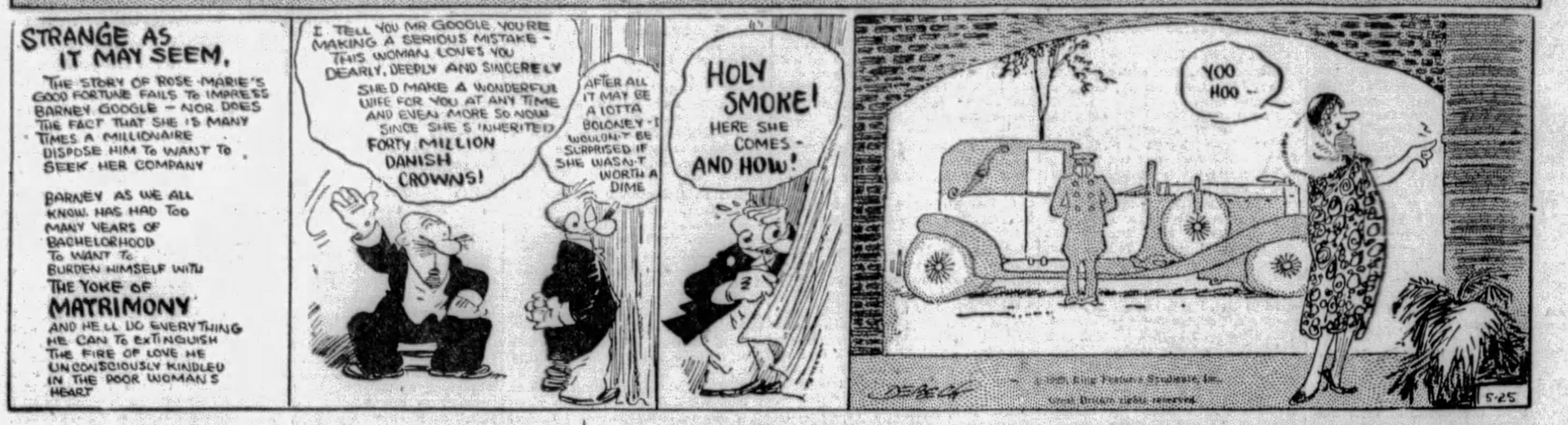
STRANGE AS IT MAY SEEM,
THE STORY OF ROSE-MARIE'S GOOD FORTUNE FAILS TO IMPRESS BARNEY GOOGLE — NOR DOES THE FACT THAT SHE IS MANY TIMES A MILLIONAIRE DISPOSE HIM TO WANT TO SEEK HER COMPANY
BARNEY AS WE ALL KNOW, HAS HAD TOO MANY YEARS OF BACHELORHOOD TO WANT TO BURDEN HIMSELF WITH THE YOKE OF MATRIMONY
AND HE'LL DO EVERYTHING HE CAN TO EXTINGUISH THE FIRE OF LOVE HE UNCONSCIOUSLY KINDLED IN THE POOR WOMAN'S HEART
I TELL YOU MR GOOGLE YOU'RE MAKING A SERIOUS MISTAKE - THIS WOMAN LOVES YOU DEARLY, DEEPLY AND SINCERELY SHE'D MAKE A WONDERFUL WIFE FOR YOU AT ANY TIME AND EVEN MORE SO NOW SINCE SHE'S INHERITED FORTY MILLION DANISH CROWNS!
AFTER ALL IT MAY BE A LOTTA BOLONEY - I WOULDN'T BE SURPRISED IF SHE WASN'T WORTH A DIME
HOLY SMOKE! HERE SHE COMES - AND HOW!
YOO HOO --
DEBEck
5-25

THE BUNGLE FAMILY — Get Ready, Folks

SINCE THE COLONEL'S RISE TO WEALTH, MOTHER AND DAUGHTER ARE FINDING IT DIFFICULT TO AGREE UPON THE SOCIAL DETAILS OF WHAT SHOULD BE THE HAPPIEST DAY IN A GIRL'S LIFE.
REALLY, MOTHER, I THINK A SIMPLE WEDDING WOULD BE BEST. THEY DON'T HAVE THOSE OLD FASHIONED THREE RINGED AFFAIRS ANY MORE. JERRY AND I AGREED TO JUST.....
WHY PEGGY BUNGLE YOU TALK AS IF A WEDDING WAS ABOUT AS IMPORTANT AS SEEING A THIRD-RATE MOVIE. I TOO LIKE SIMPLICITY. JUST DOTE ON IT. BUT IT CAN BE CARRIED TOO FAR. ESPECIALLY WITH WOMEN WHO KNOW I'VE MADE UP MY MIND TO SEE YOU MARRIED IN THE NICEST POSSIBLE WAY.
OH I KNOW, BUT MOTHER ALL THAT EXCITEMENT AT FASHIONABLE WEDDINGS DOESN'T MEAN A THING.
PEGGY WHY ARE YOU SO OBSTINATE? THERE ISN'T ANOTHER GIRL IN TOWN.....IN THE UNITED STATES.. WHO WOULDN'T GIVE ONE EYE TO HAVE THE SORT OF WEDDING I'VE PLANNED. AND YOU MERELY SHRUG YOUR SHOULDERS AND LOOK BORED.
WELL I JUST CAN'T GET OUT OF THE NOTION THAT A SIMPLE WEDDING IS.....
SIMPLICITY CAN BE OVERDONE, PEGGY DEAR, ESPECIALLY AT A WEDDING ATTENDED BY SOME OF THE MOST IMPORTANT PERSONS IN TOWN.. WHO EXPECT TO SEE PLENTY OF REFINEMENT. AND IF IT'S THE LAST THING I DO HONEY, THEY'LL GET IT. AND AS YOUR BRILLIANT FATHER SO OFTEN SAYS, THATS THAT!
©McNaught Syndicate, Inc., N.Y.

WEDDING BELLS

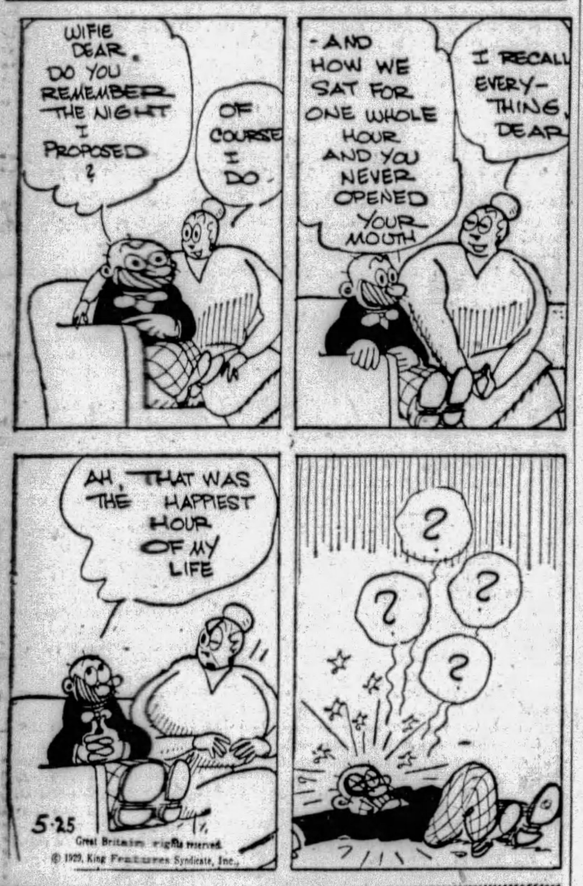
WIFIE DEAR. DO YOU REMEMBER THE NIGHT I PROPOSED?
OF COURSE I DO.
-AND HOW WE SAT FOR ONE WHOLE HOUR AND YOU NEVER OPENED YOUR MOUTH
I RECALL EVERY-THING, DEAR
AH, THAT WAS THE HAPPIEST HOUR OF MY LIFE
?
5-25
Great Britain rights reserved.
© 1929, King Features Syndicate, Inc.

ELLA CINDERS — The Missed Reconciliation

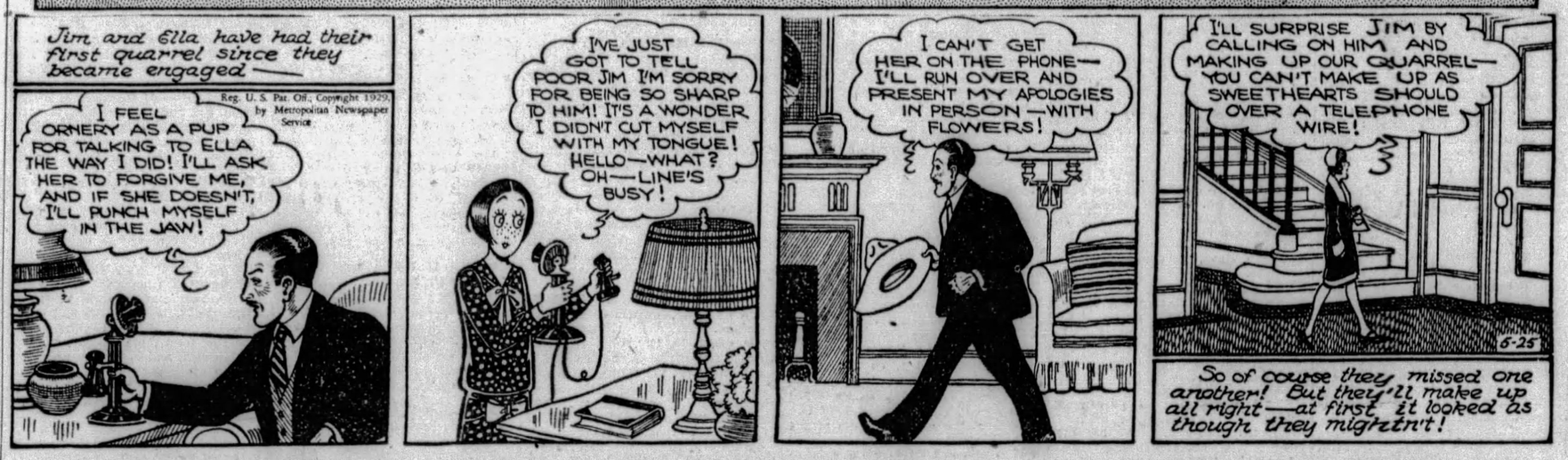
Jim and Ella have had their first quarrel since they became engaged —
Reg. U. S. Pat. Off., Copyright 1929, by Metropolitan Newspaper Service
I FEEL ORNERY AS A PUP FOR TALKING TO ELLA THE WAY I DID! I'LL ASK HER TO FORGIVE ME, AND IF SHE DOESN'T, I'LL PUNCH MYSELF IN THE JAW!
I'VE JUST GOT TO TELL POOR JIM I'M SORRY FOR BEING SO SHARP TO HIM! IT'S A WONDER I DIDN'T CUT MYSELF WITH MY TONGUE! HELLO—WHAT? OH—LINE'S BUSY!
I CAN'T GET HER ON THE PHONE— I'LL RUN OVER AND PRESENT MY APOLOGIES IN PERSON—WITH FLOWERS!
I'LL SURPRISE JIM BY CALLING ON HIM AND MAKING UP OUR QUARREL— YOU CAN'T MAKE UP AS SWEETHEARTS SHOULD OVER A TELEPHONE WIRE!
6-25
So of course they missed one another! But they'll make up all right—at first it looked as though they might'nt!

MUTT AND JEFF — The Little Parade

SIX BELLS! I'M GONNA GET UP AND GO IN THE CLUB CAR AND SMOKE! WHAT A NIGHT I PUT IN!
THEY SHOULD PUT SOUND-PROOF CEILINGS IN THESE BERTHS!
GOOD MORNING, GEORGE!
GOOD MORNING, SIR! HOW DID YOU SLEEP, SIR?
TERRIBLE! THOSE MIDGETS IN THE UPPER BERTH KEPT ME AWAKE WALKING AROUND UP THERE ALL NIGHT!
5-25
Copyright, 1929, by H. C. Fisher. Great Britain Rights Reserved. Trade Mark Reg. U. S. Pat. Office.

Maybe I'm Wrong by JOHN P. MEDBURY

Washington wants to pass a law prohibiting insane people from getting married. What are they trying to do, abolish marriage?

Fickle Females

The girl who sent the wedding cards out and then called for a new deal.

There's a saxophone player in New York who gets $500 dollars a night. But look at the chances he's taking.

Wonders of Nature

Our appendix isn't much use to us, but it's certainly done a lot for the doctors.

(Copyright, 1929, King Features Syn., Inc.)

BONZO — Violating the Law

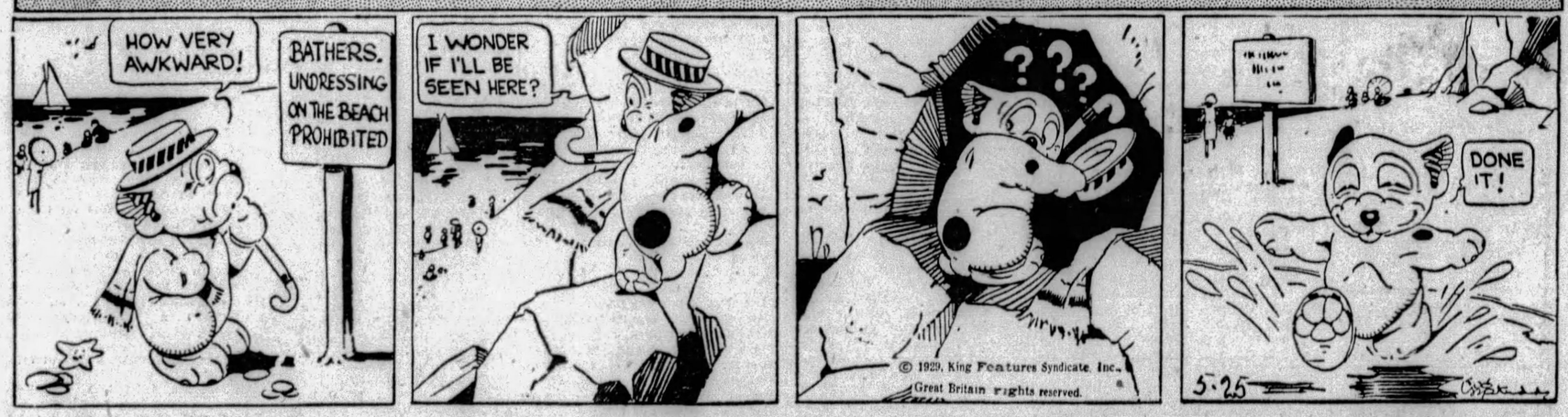
HOW VERY AWKWARD!
BATHERS. UNDRESSING ON THE BEACH PROHIBITED
I WONDER IF I'LL BE SEEN HERE?
DONE IT!
© 1929, King Features Syndicate, Inc. Great Britain rights reserved.
5-25

EMBARRASSING MOMENTS

HAVING ACCIDENTALLY SMACKED THE CROSSING COP, YOU BACK UP AND ACCIDENTALLY THUMP A SERGEANT.
© 1929, King Features Syndicate, Inc., Great Britain rights reserved.
5-25

JUST KIDS — Wish-"Bones"

Mrs. Stebbins found no identification card in the wallet that Mush found, containing Six Thousand Dollars!
THERE IS NO CARD OR ANYTHING IN THE WALLET -BUT WE MUST FIND THE OWNER AS SOON AS POSSIBLE
GOSH-MOM AIN'T FINDINGS KEEPIN'S?
OF COURSE FINDINGS ARE NOT KEEPINGS -IT WILL NOT BELONG TO US UNTIL WE HAVE EXHAUSTED EVERY EFFORT TO FIND THE OWNER-AND I AM SURE THAT SOMEHOW WE WILL FIND HIM
YOU MIGHT NOT THINK IT TO LOOK AT ME, BUT I FOUND SIX THOUSAND DOLLARS BUT MOM SAYS IT AIN'T OURS IF WE KIN FIND THE OWNER - SO I WANT YOU TO DO ME A FAVOR- FATSO!
WHAT IS IT?
I WANT YOU TO HELP ME HOPE WE WON'T FIND HIM!
AN' DON'T FERGIT I'M A VERY GOOD HOPER!
Will Mrs Stebbins find the owner of the wallet-or have the financial troubles of the Stebbinses been solved?
© 1929, King Features Syndicate, Inc. Great Britain rights reserved.
5-25

BRINGING UP FATHER — Just Fancy Names

WHERE ARE WE GOIN?
TO DINTY MOORE'S- WHERE THE ELITE GO TO DINE-
LETS SEE A MENU GARCON-
OUI MADAME
?
I LOVE THESE FRENCH DISHES- I'LL HAVE SOME RAGUET A LA MULLI'GANETTE'
WHAT'S THAT IN AMERICA?
MULLIGAN STEW-
BRING IN THREE ORDERS OF IT- I'LL TACKLE TWO OF 'EM-
VERY GOOD SIR-
?
5-25
© 1929, Int'l Feature Service, Inc., Great Britain rights reserved.

TILLIE THE TOILER — An Experienced Man Speaks

THAT'S THE LAST TIME TILLIE WILL EVER GET ME TO GO TO ONE OF HER PARTIES- I DIDN'T EVEN GET A DANCE WITH HER
SUMPIN WRONG WITH AIFTY
LISTEN, MAC, OLD PAL TAKE MY ADVICE AN' LEAVE THE DAMES ALONE- THEY'RE ALL THE BUNK- TAKE IT FROM ME
I KNOW!
OH, NIFTY SADIE PLIFFEN, THE GIRL YOU DANCED WITH LAST NIGHT, GAVE ME THIS LETTER TO GIVE TO YOU. SHE'S WILD ABOUT YOU
GIMME IT
I AIN'T GONNA EVEN READ IT- ALL DAMES ARE ALIKE TO ME- I'M THROUGH WITH 'EM
PRIVATE
RUSS WESTOVER

THE NEBBS — The Chance

JUST A MOMENT! LET'S PUT ASIDE THE MOVING PICTURE ACTIVITIES IN NORTHVILLE WHILE WE FLASH BACK TO OUR HERO, ROCKNEY FLINT, IN THE LITTLE MINING TOWN OF OPPORTUNITY
NO, YOUR OFFER DOESN'T INTEREST US, MR. ARTES.
YOU DON'T MEAN TO TELL ME YOU CAN AFFORD TO TURN DOWN AN OFFER OF A QUARTER OF A MILLION CASH FOR YOUR WELL AND OPTION?
OH WE CAN AFFORD IT ALL RIGHT- PEOPLE IN OUR SITUATION CAN AFFORD ANYTHING AND MY PARTNER AND I ALWAYS WANTED TO BE MILLIONAIRES AND YOU'RE NOT GOING TO SPOIL OUR LIFE'S AMBITION WITH A PALTRY QUARTER OF A MILLION DOLLARS- NO, WE WON'T SELL JUST YET.
WHAT'S THE MATTER, MR. ROCKABILT? YOU CAN'T AFFORD TO TURN DOWN AN OFFER LIKE THAT- IF THIS WELL RUNS DRY, WE'RE TRAMPS-BROKE!
WELL, WE'RE USED TO IT- I DON'T KNOW OF TWO GUYS THAT HAVE BEEN BROKE OFTENER THAN WE HAVE- IT'S A HABIT WITH US- I BELIEVE IT WAS YOU WHO CALLED ME A PIKER ONCE- BOY, IF THIS THING IS GOOD, WE WANT IT ALL- WITH A HUNDRED AND TWENTY FIVE THOUSAND I'D STILL BE A CROOK BUT WITH A MILLION I'D BE RESPECTED.
5-25
(Copyright, 1929, by The Bell Syndicate, Inc.) Trade Mark Reg. U. S. Pat. Office

POLLY AND HER PALS — Silence Is Golden

SO YOU THOUGHT I WAS A VAMP THAT HAD CAST A SPELL OVER PORE UNCLE SAM'L! HEH! HEH! THAT'S RICH!
KIN YOU BLAME ME, DELICIA? I SWAN, YOU'RE A NEW WOMAN SINCE UNK'S DOLLED Y'UP!
BUT WOT A PUFFICKLY AWFUL THING T'THINK OF DEAR UNCLE SAM'L!
I KNOW IT! I FEEL ABOUT KNEE-HIGH TO A WORM WHEN I RECALL MY SUSPICIONS!
I'M AWFUL SORRY, AN' I APOLOGIZE FROM THE BOTTOM OF MY HEART!
APOLOGIZE FER WHAT?
DON'T ASK ME, UNK! ASHUR URL PERKINS MAY BE CRAZY, BUT HE AIN'T NO FOOL!
CLIFF STERRETT 5-25
© 1929, Newspaper Feature Service, Inc., Great Britain rights reserved.

KRAZY KAT — Perfectly Legitimate

HAH, I'M GLAD I'VE LOCATED HIM.
CANTINA TRES FLORES
GRAN BAILE
ESTA NOCHE
I'M BUILDING A NEST- I NEED THIS.
CIRCO
YOU DON'T MIND ME TOSSING A "BRICK" OVER A WALL, DO YOU, "OFFISSA PUPP"?
OH, DEAR, NO- NOT AT ALL- NOT AT ALL.
GRAN CIRCO DE LAS PULGAS
HERRIMAN 5-25
© 1929, Int'l Feature Service, Inc., Great Britain rights reserved.

VANILLA AND THE VILLAINS — A Jaw Ajar

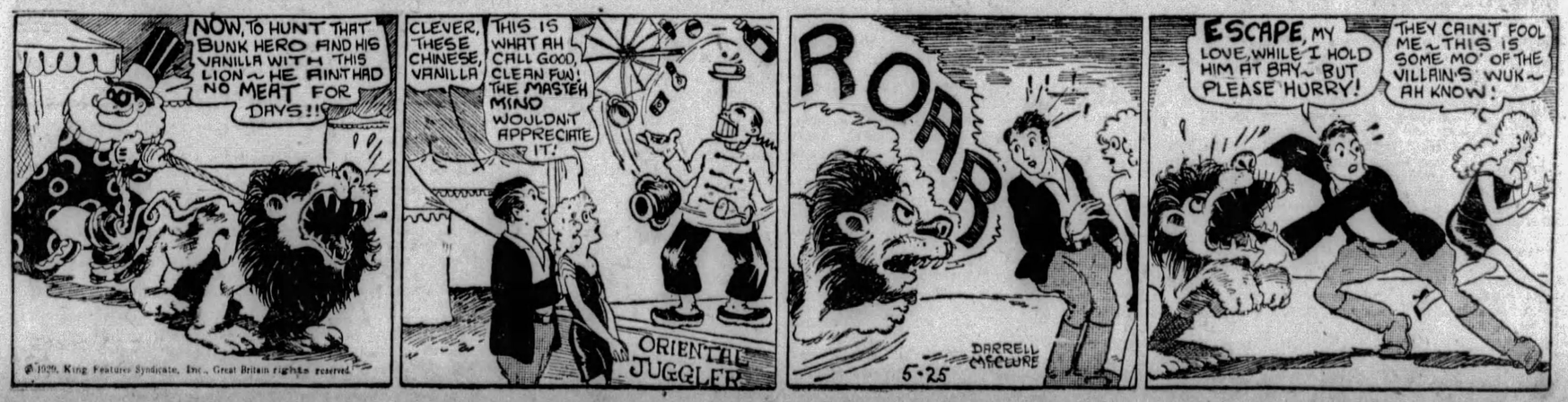
NOW, TO HUNT THAT BUNK HERO AND HIS VANILLA WITH THIS LION- HE AIN'T HAD NO MEAT FOR DAYS!!
© 1929, King Features Syndicate, Inc., Great Britain rights reserved.
CLEVER, THESE CHINESE, VANILLA
THIS IS WHAT AH CALL GOOD, CLEAN FUN! THE MASTEH MIND WOULDN'T APPRECIATE IT!
ORIENTAL JUGGLER
ROAR
DARRELL McCLURE 5-25
ESCAPE, MY LOVE, WHILE I HOLD HIM AT BAY- BUT PLEASE HURRY!
THEY CAIN'T FOOL ME- THIS IS SOME MO' OF THE VILLAIN'S WUK- AH KNOW!

COOK-COOS by Ted Cook

(Copyright, 1929.)

A FRIEND INDEED IS A FRIEND IN NEED

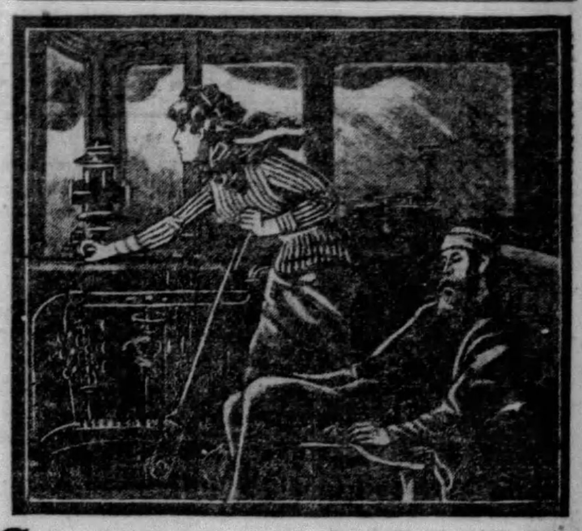

STRANGE thing happen in the radio broadcasting stations—little deeds of heroism that you little realize as you sit toying with the dial. Above you see a young and pretty girl, leaping to the microphone to carry on, when Mr. McNamee, the announcer, suddenly suffered sunstroke and exhaustion from overtalking. It must have been something he ate.

We gladly pay little or nothing for authentic snapshots like the above. If you happen to see a murder—or anything startling—send it in to our Hot Stuff editor.

* * *

Woman seeks $31,000 damages for injuries sustained while trying on a fur coat, when the clerk jerked away a chair on which she intended to sit.

Some high-pressure salesmen will go to any lengths to make an impression.

* * *

Well, it breaks the ice.

* * *

The customer, had she been a good sport, would have gotten up and playfully kicked the salesman's shins. After a hearty laugh she could have asked for a discount.

* * *

Mebbe the clerk felt sorry for the customer and was merely trying to bring her to her senses.

* * *

WHO'S WHO AND WHAT OF IT

This is Schuster Doakes, who has decided to start a What-Book-Not-To-Read Club. "Anybody can pick out a good book," says Mr. Doakes, "but my club members will be protected against jacket blurb and ballyhoo reviews."

* * *

SHORT STORY
(Classified Ad. Personals)

PEGGY KELLY (formerly Bridgeport, Conn.)—Never received bonds nor money. Percy, W. 22d st., N. Y. City.

Associated Press—

HONOLULU—Maurice B. ("Lefty") Flynn, former Yale athlete, film actor and ex-husband of Viola Dana, has been appointed sports and recreation director for a group of Honolulu hotels.

That Hollywood experience makes him just the man for the job.

A recreation director for a hotel has to know his ginger ale.

* * *

There is beauty everywhere—
In an old and easy chair,
In the arms and in the legs,
In the faded fabric—dregs...
Dregs of beauty in that chair,
Shades of ladies with their hair
Done in netting...shoulders bare,
Cool as porcelain...a look
Like a thing from Godley's book
We're not paid for thoughts like these,
Just a slip. Excuse it, please.

* * *

In regard to the rise of women it still holds good, of course, that what goes up must come down. Nor is there very much doubt upon who's neck,

Today's Crossword Puzzle

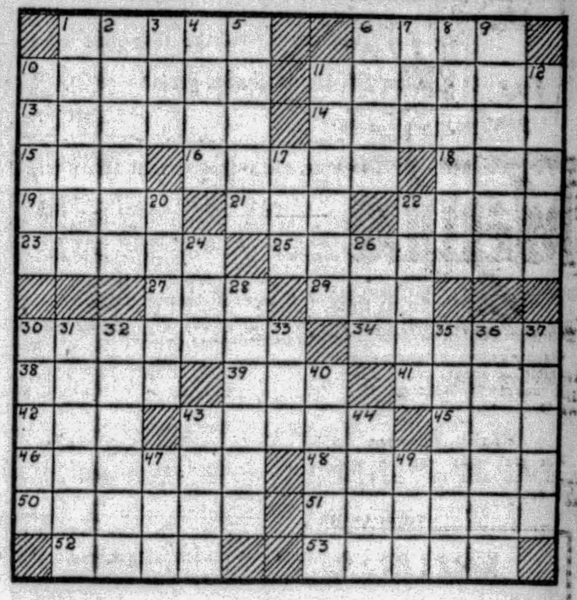

HORIZONTAL.

1—prevent by fear
6—assert formally
10—repeal
11—used frugally
13—glossy coating
14—a combination of cards in bridge
15—seed covering
16—ancestors
18—to err
19—at all
21—a billiard stick
22—a net work
23—mislays
25—oils
27—vigor
29—bend down in the middle
30—provided refreshments
34—call attention to
38—assist
39—prate
41—valley
42—a strong liquor
43—custom
45—to cry, as a crow
46—evokes
48—argument
50—thin part of blood (pl.)
51—omitted in pronouncing
52—collections of books
53—satiated

VERTICAL.

1—phrase meaning anew
2—avoids
3—male of an animal
4—produced with difficulty
5—remnant
6—mimics
7—a large vehicle
8—eradicates
9—recount
10—force back
11—guides
12—dells
17—a mat
20—to face, as with masonry
22—raves
24—title of respect
26—organ of sound
28—residue of sugar cane after crushing
30—prisons
31—dwells
32—holding of land
33—pat
35—front of a building
36—puffed up
37—married again
40—awaits
43—borders
44—webliks membrane
47—sever
49—morsel

Herewith is the solution to yesterday's puzzle.

M	A	R		J	E	F	F	E	R	S	O	N
E	R	I	C		L	O	O		E	L	I	A
A	N	G	L	E		E	C	T		A	L	P
D	O		Y	E	S		H	E	N	T	Y	
E		I	D	L	E	R		P	O	E		F
	A	C	E		D	A	V	I	D		S	O
O	N	E		D	A	Z	E	D		T	I	P
A	T		M	A	N	O	N		P	Y	X	
R		T	O	W		R	U	L	E	R	S	
	P	E	T	E	R		S	I	R		P	I
T	O	N		S	I	T		E	R	R	O	R
O	P	E	N		N	A	G		Y	A	L	E
P	E	T	R	O	G	R	A	D		T	E	N

(Copyright, 1929, King Features Syn., Inc.)

WHY PITTSBURGH IS GREAT
Its Public Schools Train Both Mind and Hands

Pittsburgh Sun-Telegraph

BE A PITTSBURGH BOOSTER
To Your Friends in Other Cities

SATURDAY, MAY 25, 1929

Established 1927, by Pitt Publishing Co., Gazette Square, Pittsburgh, Pa. President, William Randolph Hearst. Vice-President and Publisher, H. M. Bitner; Secretary-Treasurer, A. W. Clark; Associate Editor, C. W. Dannager; Managing Editor, Royal Daniel, Jr.; Business Manager, J. A. Grant. Entered as second class matter at the postoffice at Pittsburgh, Pa.

National advertising representatives Paul Block, Inc., 247 Park avenue, New York; Palmolive Bldg., Chicago; General Motors Bldg., Detroit; Little Bldg., Boston; Guarantee Trust Bldg., Philadelphia; 518 Chancery Bldg., San Francisco.

The Associated Press is exclusively entitled to the use for re-publication of all news credited to it or not otherwise credited in this paper and also the local news published herein. All rights of re-publication of special dispatches herein are also reserved.

Buy and Wear a Poppy In Honor of 'Our Boys'

Poppy Day!

Buy a buddy poppy today and help our able veterans to help their former comrades in arms who are in need of assistance. Buy one and wear it on Decoration Day in memory of our soldier and sailor dead and in honor of the veterans of '61, '98 and '18.

Until a few years ago, when men with cannon and muskets and bayonets made the fields of Flanders a vast waste land, the poppy had no special significance for us. In our gardens the cultivated varieties bloomed and gave us pleasure, but most of us were not even aware that a small wild poppy, sturdy as our own field daisy, was wont to take root and thrive in fallow grounds of Europe.

The European poppy came to our notice especially through a poem having the immortal lines:

"In Flanders Fields the poppies blow
Between the crosses, row on row."

So when you buy a poppy today remember that it has two meanings. One lies in its symbolism of the sward between the crosses beneath which are some of our own boys, lying in eternal rest. Its practical significance is the help purchase of it affords to many unable, except in spirit, to hold aloft the torch flung to them by hands of those now silent beneath the crosses of France.

Safety Record Made Here; 'No-Accident Year' Plan

As a result of especial efforts to be careful, employes of the Duquesne Light Company reduced accidents more than half in the 1928-29 period, as compared with the 1927-28 period. This worthy record was revealed at a meeting of foremen, supervisors and executives of the company held in preparation for the company's "June-No-Accident-Month" campaign. There also will be an effort to make the coming 12 months a "No-Accident Year."

The Duquesne Light Company was a safer place to work during the past year than the average industry of the same type throughout the United States. Its accident rate was below the national average by 54 per cent.

It is with pleasure and pride that we record such achievements. Nothing is more precious than life, and every accident avoided or prevented controls a potential taker of life.

World Court First Step Into League of Nations

Q. Why do they call the World Court a League Court? I thought its name was the permanent Court of International Justice.

A. So it is, but it is the League's Court by every test that defines ownership.

Q. What do you mean?

A. Well, the League of Nations assembly adopted the Constitution of the Court and changes the constitution at its will.

Q. Is that all?

A. No, the league members elect and pay the judges.

Q. What else?

A. The main business of the Court is to interpret and help enforce the covenant of the League, which we refused to join.

Q. Anything more?

A. Nobody can join the Court but League members and nations "mentioned in the annex" of the covenant of the League of Nations.

Q. Then how can the United States get in?

A. It is "mentioned in the annex."

Q. What is the "annex"?

A. It is a brief list of those for whom the League's door is still held ajar. By the way, did you ever read the protocol we shall sign on joining the World Court?

Q. No.

A. It reads:

"The members of the League of Nations, through the undersigned, duly authorized, declare their acceptance of the adjoined statute of the permanent Court of International Justice, which was approved by unanimous vote of the assembly of the League of Nations on the 13th of December, 1920, at Geneva."

Q. So that is the Court Elihu Root proposes to take us into. Doesn't he know it is a part of the League?

A. Certainly. Mr. Root was one of the body of distinguished international lawyers who framed the constitution of the Court for adoption by the League. Sir Eric Drummond, secretary of the League, told the committee when it went to work:

"The Court is to be the most essential part of the League of Nations."

Q. That doesn't prove that Elihu Root thought the Court was necessarily tied up with the League.

A. Mr. Root in the discussions of the committee framing the Court, said:

"We must first consider that this new Court must be provided for as a part of the system of which the League of Nations is a part. We cannot accept the invitation of the council and recommend a plan for a Court which is not going to form a part of the system of the League of Nations."

Q. Goodness, do you think Mr. Root will get us into the League of Nations if he gets us into this Court?

A. That has always been the opinion in Europe. Mr. Hagerup, of Norway, when he reported the constitution of the World Court to the League of Nations for adoption in December, 1920, said:

"You know that a representative of the United States in America, a man of the highest authority, Mr. Elihu Root, took part in the preparation of this constitution. The political party to which he belongs in the United States will soon come into power and though this party has not yet decided to go into the League of Nations, it has proclaimed in a resolution that it is quite prepared to accept the Court. I think I shall be voicing the general sentiments of the assembly when I say this resolution has within it important results. It is the first step leading to the entrance of the United States into the League."

Q. Great heavens, what can Mr. Root be thinking of?

A. Probably the same thing that Mr. Hagerup was thinking of.

A Wonderful Loco-motive

"Loco" Being Spanish for "Looney"

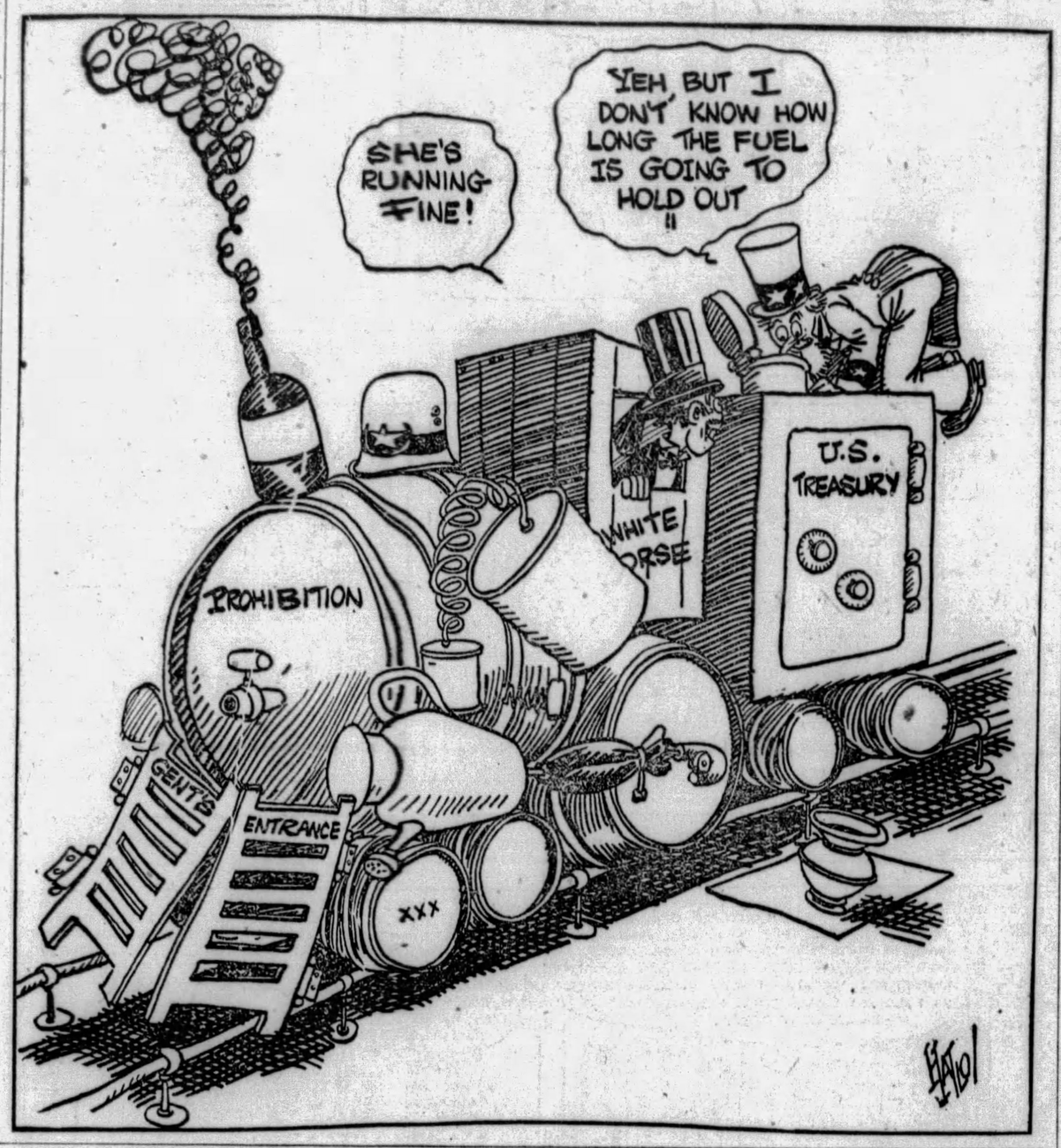

Some Kidnaped Children

By Herbert Kaufman

IT'S a wise invention that knows its *own* father.

Many of 'em are the *kidnaped* children of forgotten brains—and more were abandoned *foundlings*, deserted by one century, to be adopted, nursed and *matured* by others.

Thus every age wears a *few* borrowed feathers in its cap.

Record-snoopers periodically reveal the obscured paternity of *plans* as well as *plots*.

Several of our favorite amazements date back to dusty archives, in which they lay, slowly incubating until the favorable moment and environment to break shell.

Gui Patin, who himself hasn't been credited with *half* what he did for *medicine* (and, incidentally, a diarist *still* without his literary dues), in a letter dated 1645, tells how a young Englishman knocked his kuckles bare in Paris, in the effort to promote "the construction of carriages without horses." Elizabeth Ford's family tree as you may perceive, seems quite *deeply* rooted.

And, although the British Royal Society *insists* that one of its members, Denis Pappin, reported in 1687 his discovery of a pump, embodying the essential principles "upon which all subsequent extensions of the use of steam are based," contrary evidence confers *that* distinction upon a certain Salomon de Caus, who aroused considerable merriment in the neighborhood of 1500, by proposing to build "vapor-driven engines."

Friend Pappin, however, *does* seem entitled to head the class in automotive navigation by undertaking to demonstrate "a boat with oars impelled by heat."

Legend says that Hero designed a fuel-burning yacht, but legend has proven such an inverterate liar, that the tale is doubtless wagging on the *wrong* dog.

Yet *authenticity* speaks when the American Philosophical Society informs us of projected submarines in 1798. At a meeting in that year, Thomas Jefferson presiding, Bushnell of Stamford, Connecticut, submitted descriptions of a vessel to attack enemies under water.

But it required a hundred years of continuous tinkering with the possibility, before John P. Holland's little craft slid from the ways of imagination, to join the battle fleets.

Edison's poured concrete method was long before anticipated at Suez, where monster blocks of artificial stone, "made of sand and plaster," were cast in wooden molds to line the canal.

And the transfusion of blood, belatedly employed in a variety of ailments, was not only *contemplated* but extensively *practiced* a hundred years ago by European specialists seeking a cure for insanity.

Experiment's *best* hunting grounds are litter heaps and waste piles. Millions of lives and billions of wealth still await recovery among yesterday's throwaways. Dig into some of them.

You might *find something*—like the photophone, for instance, through which light was transmuted into sound by use of *selenium* refractors. And that, mind you, just after the Philadelphia Centennial.

A contemporaneous observer, intrigued by this astounding contraption, felt assured "of its being used eventually to convey information by means of a *beam* of light"—now a *fait accompli* at Schenectady, one of whose wizards has evolved a singing lamp, which alternately furnishes illumination and radio entertainment.

Television *at least* bears no bar sinister on its shield.

Nobody dared even *think* of *such* witchcraft until Franklin's kite-key brought down a broom to sweep *stake* and *faggot* from the paths of progress.

Folks were burned for displaying far less enterprise in *his* youth.

Which *maybe* explains why previous genius wore a *muffler* on its *crows*, and left *us* to develop conceptions it *feared* to follow through.

(Copyright, 1929.)

Tales That Are Told

Strictly Private

HE was a newcomer to the bank and, consequently, found his duties rather hard to remember; but all this was forgotten when he received his first pay envelope.

In a businesslike manner he quickly checked the contents before signing the receipt. Then his eyes caught the words underlined in black:

"Your salary is your personal business and a confidential matter. It should not be disclosed to anyone."

The new clerk grinned as he picked up a pen and signed his name. Below he added briefly:

"I won't mention it to anybody. I am as much ashamed of it as you are."

The Last Straw

PERCIVAL PENPUSHER had heard the call of the open spaces and answered it. He threw up an easy job and set out for the West.

Arrived in the country of he-men, he found himself comfortable quarters on a farm and prepared to enjoy the simple life.

Percival's first task was given him a day or two later. He was assigned to one end of a cross-saw, the other end being in charge of an old and experienced lumberman.

At the end of an hour the veteran stopped sawing and looked at his exhausted partner.

"Sonny," he said, "I don't mind your riding on this saw, but if it's just the same to you, I wish you'd quit scrapin' your feet along the ground."

Safety First

BOBBIE had been a bad boy and consequently his despairing mother had reported things to his father.

The father was very stern when he interviewed Robert.

"Oh, don't whip me," wailed the small boy. "Please don't whip me, father."

"But, Bobbie dear," the father said, as he took up a leather slipper, "remember the words of that very wise man, King Solomon: 'Spare the rod and spoil the child.'"

"Boo-hoo!" wept the small boy. "I notice that Solomon didn't say those words until he was grown up!"

Worst Story I Have Heard Today

By WILL ROGERS

THEY were having a tea party and it seems like a little gossip got started around somehow. There was this story and that story, and pretty soon Mrs. Gos says to Mrs. Sip, "My dear, I've got a story that you'll absolutely love! It's true, too, and nobody knows about it yet!"

Now, it's a matter of pride at some tea parties to not admit that you're hearing the scandal for the first time. You must always let on that it's been the talk of your set for days and days. So Mrs. Sip didn't look very pleased when Mrs. Gos said she was going to spring a new one on her.

"It's about that tall Mr. Sloakes with the black mustache, and my dear, the way's he's been carrying on while his family has been in the mountains ain't even funny!" says Mrs. Gos. Then she whispered a while, and Mrs. Sip says, "Yes, but really, you know, I've heard that story a lot. In fact, I started it myself."

LISTEN, WORLD!

By Elsie Robinson

I AM working in the mountains these days.

I am driving ahead on a big job so I spend most of my time locked in a small room, away from all distractions. The room is crammed with the paraphernalia of my work. There are even notes pinned to the walls—wherever I look I see part of my job.

And I like it. There's nothing more exciting than a big chore, if it's after your heart.

But once in a while it gets me. Suddenly I'll grow edgey, irritable, sick of the pestering details, the personal atmosphere. Then I'll be overcome by self-pity, resentment and rebellion. I'll think how jolly it would be to be free—how hard-worked I am—how everyone picks on me.—etc., etc.

Formerly, when this mood came upon me, it would have me down for days. Now I've learned a way to cure it.

I go out from the little room in which I work. I go out beyond the familiar fences and yards and houses which have all become identified with my work and my discontent—

Out until suddenly, at a turn in the trail, the earth seems to drop away, and I stand, suspended, above a void.

Half a mile below the river winds through a tremendous gorge. Above—the endless sky. Midway—the tumbled range.

To the east, to the south, to the west, to the north the mountains heave, sun drenched, star cooled.

Turquoise and emerald they are, cobalt, aquamarine, and with the passing of the day the violet shadows flood their gullies like spilled wine.

Far up, so far they are but drifting, circling specks, the eagles watch at noon.

Far off, so far they are but ghostly, circling sounds, coyotes call at night.

I look—and look—and let my spirit go.

Till gradually I lose my pestering sense of self and am as one with that vast, timeless void—

One with the sweep of river and the swoop of wing—the patient ranges and the evening star.

And for a moment glimpse infinity! And then go back to work with eyes that, for a little, see beyond my walls.

* * *

SEEK A WIDE VIEW WHEN NEXT YOU FEEL YOUR WALLS. PERHAPS SOME ACTUAL VIEW—PERHAPS SOME NOBLE BOOK OR SONG—OR SOME DEEP CONTACT WITH ANOTHER'S FEAR OR PAIN. ALL ARE WIDE VIEWS . . . ALL FREE YOU FROM YOUR WALLS.

(Copyright, 1929, King Features Syn., Inc.)

TELESCOPES

By Garrett P. Serviss

"With reference to a telescope may I ask you the difference between an object-glass 3 inches in diameter, price around $50, and an ordinary lens 1.5 inches in diameter, price $3 or $4, of equal focal length? Also between the same object-glass and a lens 3 inches in diameter? Could you advise me as to two favorable focal lengths of two lenses for a telescope—would 40 inches and 2 inches, or 40 inches and 1 inch, be good, or 40 inches and 5 inches better?—N. E. C., Chicago?"

I TAKE it that you have conceived the excellent wish to make some astronomical observations for yourself with a telescope of your own construction. Even if your curiosity at first draws you only to look farther off in our own little world, it will soon catch upon the stars and the sun and moon—and then you will know a little how Galileo felt.

But I must honestly tell you that with "ordinary lenses" you cannot expect to achieve much. By using them instead of well-made object-glasses and eye-pieces, you would be casting aside all the advantages which experience and scientific investigation have given to the art of telescope making during the last 200 years.

The difference between an object-glass and an ordinary lense is that the first consists of two lenses, each of a different kind of glass, and ground to different curves, united together in such a way that the light rays passing through the combination are brought to a sharp focus, without confusion of the various colors of which white light is composed. An ordinary lens cannot do this. It makes an image more or less blurred and discolored. To use only ordinary lenses, then, would be to throw away the first and greatest improvement ever made in the construction of telescopes.

Between a 3-inch glass and a 1.5-inch, whatever other differences might exist, there would be a vast difference in the amount of light collected in the image. That varies as the square of the diameter of the glass. Since in this case one has twice the diameter of the other, it would collect four times as much light.

As to the lengths of focus for two lenses to be used together, I assume that you mean the greater length for the object lens and the shorter one for the eye-piece or magnifying lens. The proportion of 40 to 1 would give a magnifying power of 40 diameters, since the power depends upon the ratio between the focal length of the eye lens and that of the object lens. The proportion 40 to 2 would give 20 diameters magnification, and the proportion 40 to 5 would give 8 diameters. With the higher ratio, if you used ordinary lenses, the images would probably be too much blurred.

I would not discourage you from trying the experiment, if you have the requisite skill and time. You would be repeating what the first telescope makers did some three centuries ago, and that in itself would be an interesting intellectual undertaking. You could learn a great deal from it, that you might not learn so clearly and thoroughly in any other way.

Nevertheless it seems a pity, since the increase of cost would hardly seem prohibitive, to ignore the great superiority of lenses shaped and combined in accordance with the discoveries of optical science. I should advise you to begin by studying a book on telescope making. You will find a number on the market. Two that I can recommend are Louis Bell's "The Telescope" and Charles Edward Barns' "1001 Celestial Wonders, Seen With Homebuilt Instruments."

Go ahead, anyhow! To make any kind of a telescope that will work is a performance far above the average level of human doings.

(Copyright, 1929, International Feature Service, Inc.)

Bible Passages

The Resurrection

(1 Corinthuans 15; 1-22)

MOREOVER, brethren, I declare unto you the gospel which I preached unto you, which also ye have received, and wherein ye stand:

By which also ye are saved, if ye keep in memory what I preached unto you, unless ye have believed in vain.

For I delivered unto you first of all that which I also received, how that Christ died for our sins according to the scriptures:

And that he was seen of Cephas, then of the twelve:

After that, he was seen of above five hundred brethren at once; of whom the greater part remain unto this present, but some are fallen asleep.

After that he was seen of James; then of all the apostles.

And last of all he was seen of me also, as of one born out of due time.

For I am the least of the apostle, because I persecuted the church of God.

But by the grace of God I am what I am: and His grace which was bestowed upon me was not in vain; but I laboured more abundantly than they all: yet not I but the grace of God which was with me.

Therefore whether it were I or they, so we preach, and so ye believed.

Now if Christ be preached that he rose from the dead, how say some among you that there is no resurrection of the dead, then is Christ not risen:

And if Christ be not risen, then is our preaching vain, and your faith is also vain.

Yea, and we are found false witnesses of God; because we have testified of God that he raised up Christ; whom he raised not up, if so be that the dead rise not.

For if the dead rise not, then is not Christ raised:

And if Christ be not raised, your faith is vain; ye are yet in your sins.

Then they also which are fallen asleep in Christ are perished.

If in this life only we have hope in Christ, we are of all men most miserable.

But now is Christ risen from the dead, and become the first fruits of them that slept.

The Rhyming Optimist

By ALINE MICHAELIS

There Is an Island

THERE is an island that I love
With blue sea circling round;
And many times my fancies rove
To that enchanted ground.
For there I never knew a grief
Nor ever felt a fear;
The glad days sped, too sweet, too brief
For any sigh or tear.

To me it seems when I sailed out
To that far, sun-drenched spot,
I left behind each futile doubt,
And every care forgot.
The winds were fresher on that isle,
The arch of heaven more vast.

The thought of it comes like a smile
From out the vanished past.
Oh, well-loved island far away,
Untouched by any stain,
To sunlit sands and lifted spray
When shall I go again?

NEW YORK DAY BY DAY

By O. O. McIntyre

NEW YORK, May 25.—Many of the finest characters in a small town are those who seem to have been ennobled by chronic poverty. Yet in New York humanity is often soured by the same penury. The attitude becomes sneering. They mount the soap box and snarl.

I have no particular reverence for wealth, but the most considerate and agreeable people in the metropolis are frequently the very rich. They should, of course, be more tolerant and understanding. And there is nothing at all thrilling in being with the underdogs.

Yet there is something admirably sporting in making the best of it. Oddly enough in the metropolis the grouchiest folk are often those who depend largely for their livelihood upon the gratuities bestowed by the public they serve.

I refer especially to incivilities of waiters, hat checkers, taxicab drivers and even police men. Not once was I ever snubbed by a high salaried executive to whom I meant nothing, but innumerable times have I received discourtesy from those to whom I meant at least a tip.

As an assignment, reporter in earlier days here my door bell pull at fine mansions or my card in elaborate executive offices were never slighted, but in more humble surroundings I have had doors slammed in my face when on the most inoffensive errands. (Voice: Perhaps stealing a picture!)

I have been rudely pushed off the curb on the Bowery, but never on Park avenue. The glitter of wealth in New York seems to make class consciousness more pronounced. One of the outstanding charms of the smaller city is in its lack of obeisance to riches.

In the metropolis one is always conscious of the shabby sleeve. In the one-ring town it means nothing whatever and may be worn by the leading banker as well as the lowliest occupant of a tin can shanty on the city dump.

* * *

A leading catch-and-leap dancer indulges such violent gymnastics in her nightly didoes she is carried to her waiting car in a state of complete exhaustion. A neat press yarn, but the sort that inspires only an editorial yawn.

* * *

Many Broadway stage and cabaret clowns have press agents who try to exploit a deep meaning to their art. Behind the mime's laugh is the broken heart and all that piffle. Any number give a pop-eyed hilarity to a robust evening, but their "meaning" has no more significance than a slapstick wham on the sit spot. They are a little above the average hams doing their stuff and what an extraordinarily lucky break they receive so much money for it!

* * *

Capital is being raised for a new experiment in the theater—a structure fashioned after the plans of the Viennese opera houses and which will present only operettas of American composers. Otto Kahn, it is rumored, will pay the bill. One of these days they should put a new opera house or theater on some one else's check for a change.

* * *

Fashionable johnnies popping over from London the past few weeks feature pantaloons with a single and extraordinarly deep pleat. And the hat brim dipped way down in the back—like Mayor Walker off for Palm Beach—is also good cricket.

* * *

The passing of society's movie theater—the Plaza—in the Fashionable Fifties was an illustration of how tickling the ego of the rich paid. It was always crowded. The manager, with a tongue in his cheek, presented curse-you-Roger Hemingway films so buck-tooth debutantes and their translucent eared boy friends could razz the players. This ballooned their feeling of snootiness and maintained a steady line at the box office.

(Copyright, 1929, by McNaught Syn., Inc.)

ONCE OVERS

By J. J. Mundy

PERHAPS you have an idea by which some friend or acquaintance could make some money.

You do not do the work as well as he, and you know it.

But for selfish reasons you check your desire to give him a tip.

What lies back of your unwillingness to help him?

Is it that you think you might at some future time make use of the idea, although you are pretty well convinced that you would never use it?

Would it not be a fine thing for you to suggest to him the thought that has come to you?

Would it not give you satisfaction to know that you had helped him to earn money he had not expected to earn?

There are many men who are generous enough to give valuable suggestions when and where they can.

They get a lot of pleasure out of it, too.

You might have the same sort of pleasure if you followed your good impulses, and passed on to another something by which gain would be made.

Why let a mean streak smother the promptings of a better nature?

Why not get more out of life by helping the other fellow when you are able to do so?

(Copyright, 1929, International Feature Service, Inc.)